OFFICE OF THE GENERAL COUNSEL

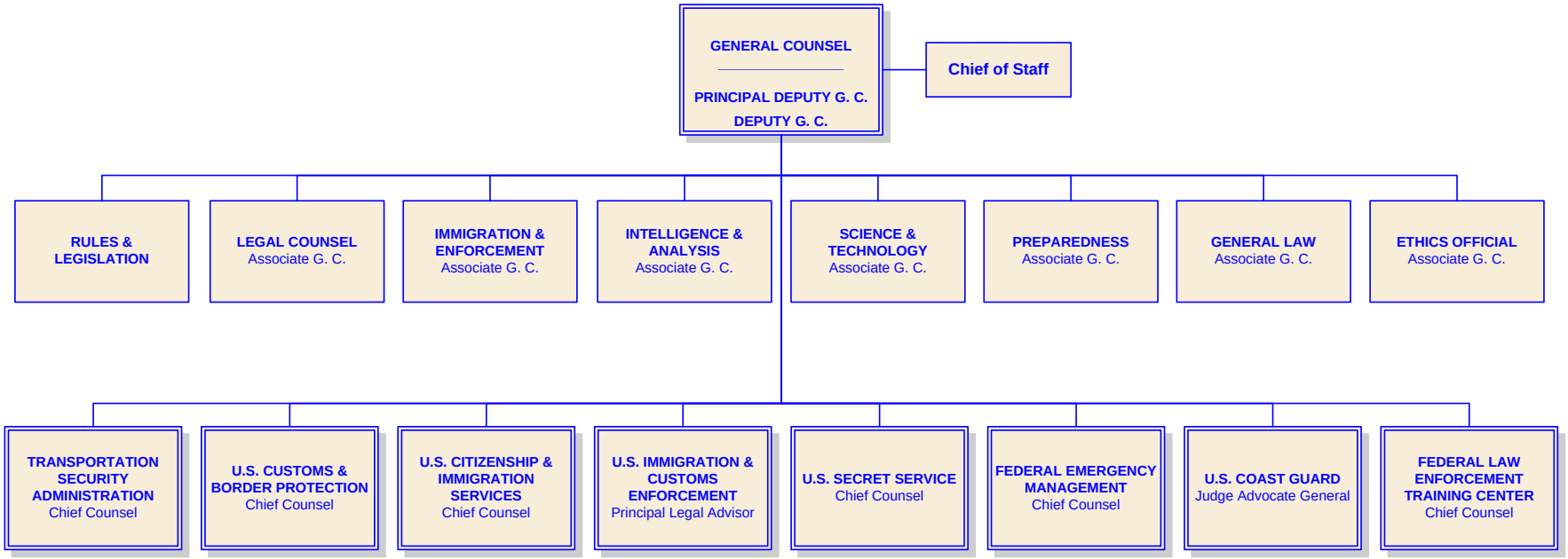

Approved 4/1/2007