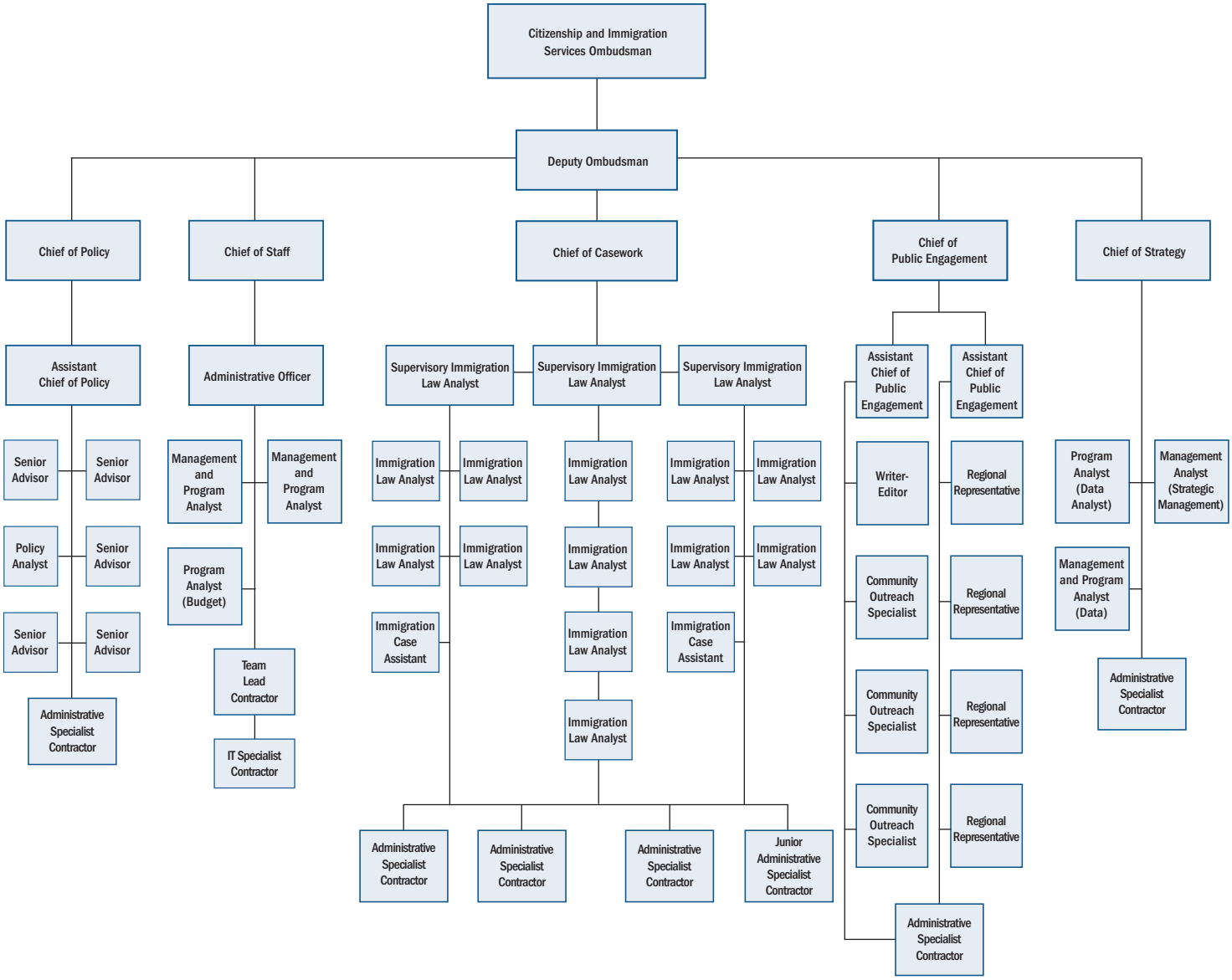Office of the CIS Ombudsman Organizational Chart