



***Department of Homeland Security
Freedom of Information Act Monthly Report
February 2016***

Department of Homeland Security

Freedom of Information Act Monthly Report FY 2016

FOIA Requests

| | |
|--------------------------|---------|
| Received this month | 27,611 |
| Processed this month | 24,393 |
| Total Received this FY | 118,372 |
| Total Processed this FY | 109,732 |
| Proactive Releases (Pgs) | 17,117 |

Comparison of Numbers of Requests from FY 2015 and Current Monthly Report – Requests Received, and Processed

| Component | Number of Requests Received | | Number of Requests Processed | |
|-----------------------|--|--|---|---|
| | Received During Fiscal Year from FY 2015 Annual Report | Received During Fiscal Year from Current Monthly Reports | Processed During Fiscal Year from FY 2015 Annual Report | Processed During Fiscal Year from Current Monthly Reports |
| CBP | 52,290 | 23,025 | 77,746 | 31,899 |
| CRCL | 40 | 14 | 30 | 21 |
| FEMA | 758 | 1,003 | 717 | 374 |
| FLETC | 122 | 34 | 100 | 40 |
| I&A | 238 | 263 | 217 | 224 |
| ICE | 44,748 | 22,870 | 101,578 | 22,426 |
| NPPD | 13,781 | 7,262 | 12,232 | 1,055 |
| OIG | 261 | 84 | 223 | 70 |
| PRIV | 649 | 250 | 697 | 183 |
| S&T | 91 | 31 | 91 | 26 |
| TSA | 554 | 235 | 563 | 335 |
| USCG | 3,176 | 912 | 2,517 | 475 |
| USCIS | 162,986 | 61,788 | 150,897 | 52,221 |
| USSS | 1,497 | 601 | 1,328 | 383 |
| AGENCY OVERALL | 281,191 | 118,372 | 348,936 | 109,732 |

Comparison of Backlogged Requests from FY 2015 Annual Report and Current Monthly Reports

| Component | Number of Backlogged Requests as of End FY 2015 | Number of Backlogged Requests from Current Monthly Reports | Percent Change |
|-----------------------|---|--|---------------------|
| CBP | 9,280 | 1,363 | DECREASE 85% |
| CRCL | 14 | 39 | INCREASE 179% |
| FEMA | 760 | 1,387 | INCREASE 83% |
| FLETC | 22 | 20 | DECREASE 9% |
| I&A | 32 | 49 | INCREASE 53% |
| ICE | 555 | 473 | DECREASE 15% |
| NPPD | 4,749 | 10,373 | INCREASE 118% |
| OIG | 91 | 103 | INCREASE 13% |
| PRIV | 52 | 81 | INCREASE 56% |
| S&T | 2 | 0 | DECREASE 100% |
| TSA | 876 | 952 | INCREASE 9% |
| USCG | 1,904 | 2,027 | INCREASE 6% |
| USCIS | 16,247 | 24,104 | INCREASE 48% |
| USSS | 791 | 1,042 | INCREASE 32% |
| AGENCY OVERALL | 35,375 | 42,013 | INCREASE 19% |

FOIA Appeals

| | |
|-------------------------|-------|
| Received this month | 506 |
| Processed this month | 472 |
| Total Received this FY | 2,420 |
| Total Processed this FY | 2,204 |

Comparison of Numbers of Administrative Appeals from FY 2015 and Current Monthly Reports – Appeals Received, and Processed

| Component | Number of Appeals Received | | Number of Appeals Processed | |
|-----------------------|--|--|---|---|
| | Received During Fiscal Year from FY 2015 Annual Report | Received During Fiscal Year from Current Monthly Reports | Processed During Fiscal Year from FY 2015 Annual Report | Processed During Fiscal Year from Current Monthly Reports |
| CBP | 1735 | 1224 | 1647 | 1034 |
| FEMA | 19 | 6 | 14 | 11 |
| FLETC | 0 | 1 | 0 | 0 |
| ICE | 599 | 311 | 609 | 376 |
| OGC | 116 | 36 | 100 | 19 |
| OIG | 19 | 11 | 36 | 9 |
| TSA | 20 | 10 | 29 | 9 |
| USCG | 30 | 18 | 41 | 10 |
| USCIS | 1,987 | 768 | 2,002 | 701 |
| USSS | 154 | 35 | 156 | 35 |
| AGENCY OVERALL | 4,679 | 2,420 | 4,634 | 2,204 |

Comparison of Backlogged Administrative Appeals from FY 2015 and Current Monthly Reports

| Component | Number of Backlogged Appeals as of End of FY 2015 | Number of Backlogged Appeals from Current Monthly Reports | Percent Change |
|-----------------------|---|---|--------------------|
| CBP | 15 | 106 | INCREASE 607% |
| FEMA | 33 | 35 | INCREASE 6% |
| FLETC | 0 | 1 | INCREASE n/a |
| ICE | 83 | 6 | DECREASE 93% |
| OGC | 32 | 20 | DECREASE 38% |
| OIG | 2 | 2 | NO CHANGE 0% |
| TSA | 3 | 4 | INCREASE 33% |
| USCG | 20 | 26 | INCREASE 30% |
| USCIS | 0 | 0 | NO CHANGE n/a |
| USSS | 2 | 1 | DECREASE 50% |
| AGENCY OVERALL | 190 | 201 | INCREASE 6% |

DHS Monthly Production - Received and Processed FOIA Requests

Received Processed

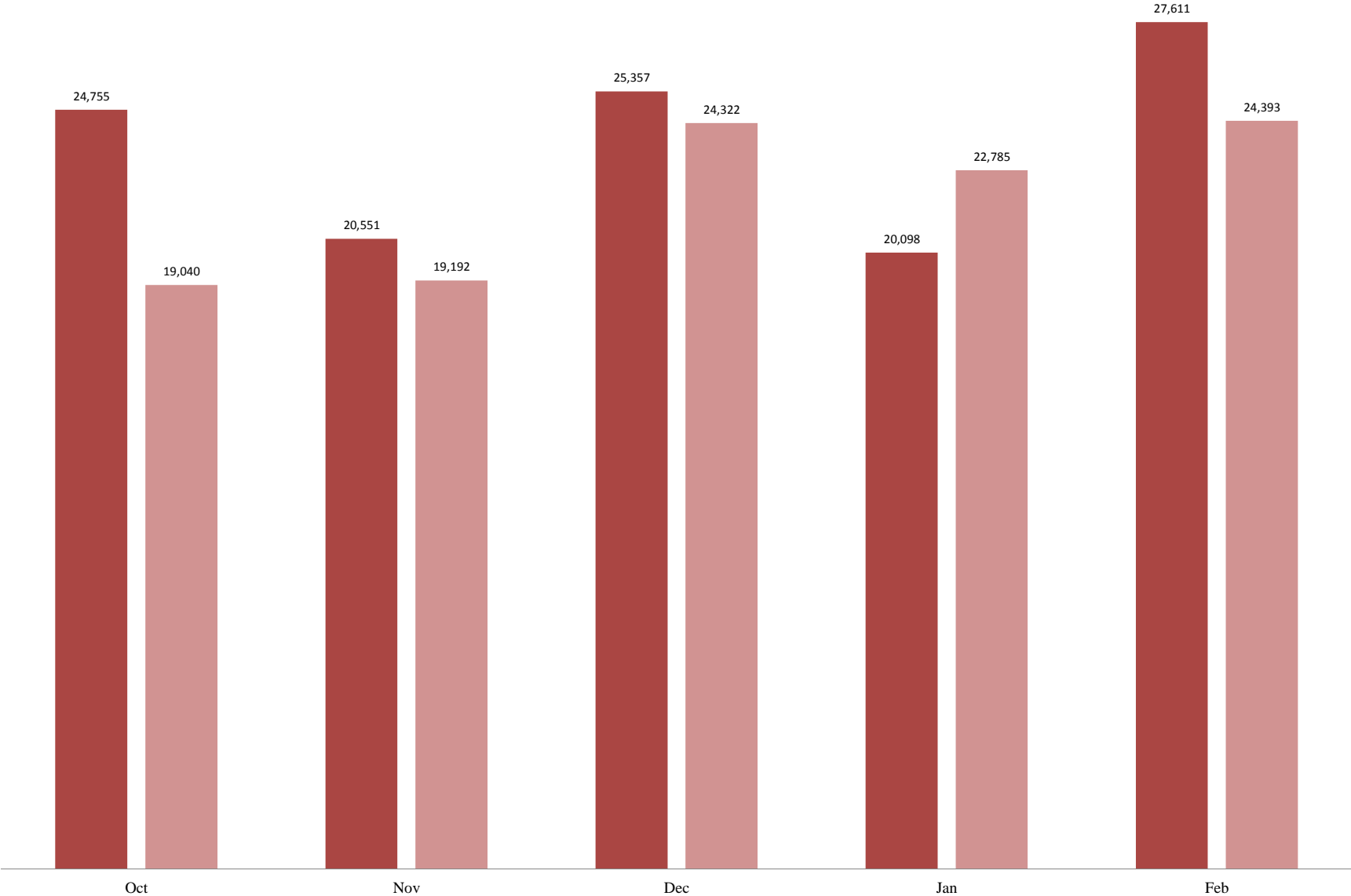

The data contained in this report is draft and posted publicly as a matter of administrative discretion

DHS Monthly Production Rates - Received and Processed FOIA Requests

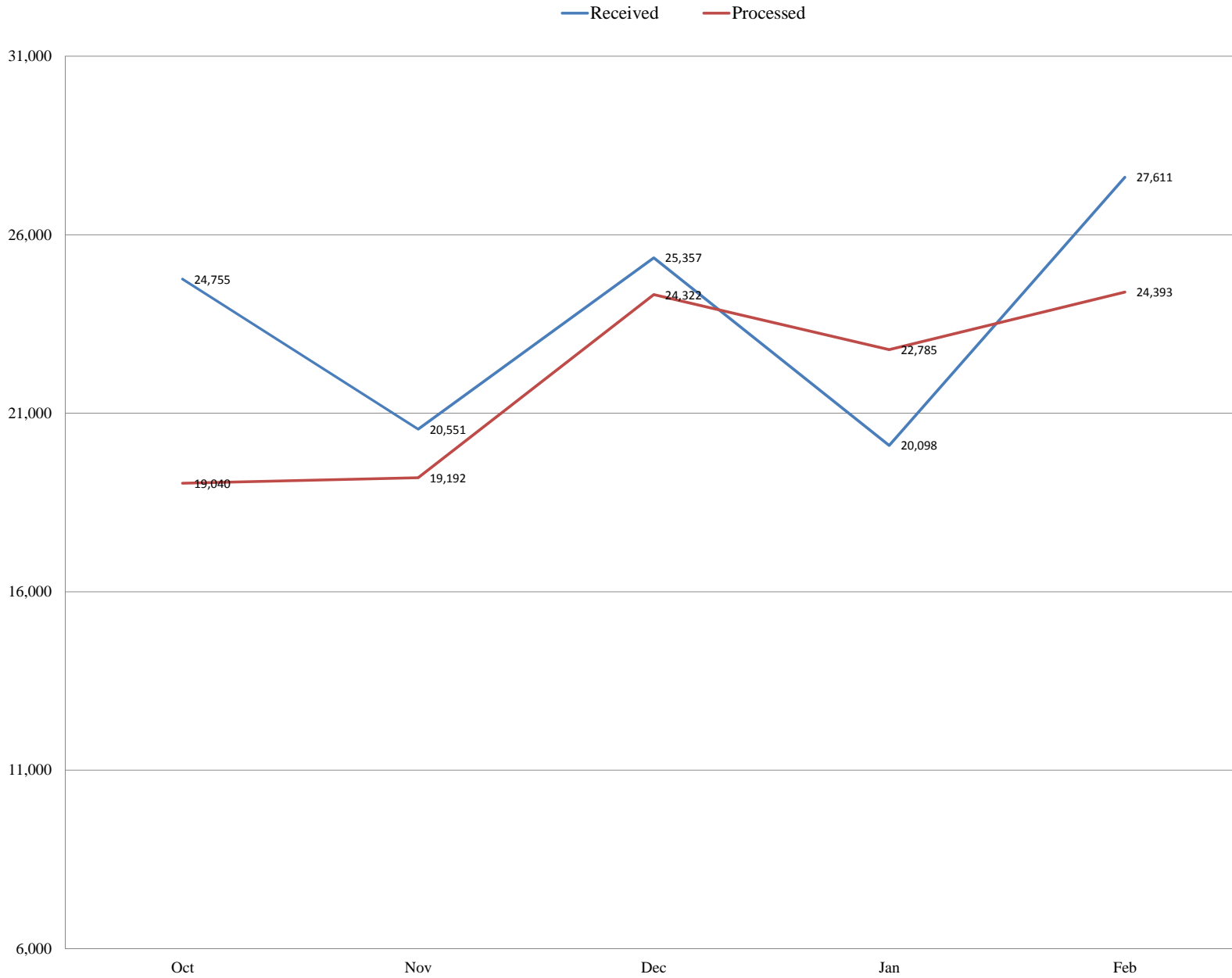

The data contained in this report is draft and posted publicly as a matter of administrative discretion

Pending Age of Open DHS Requests FOIA Requests

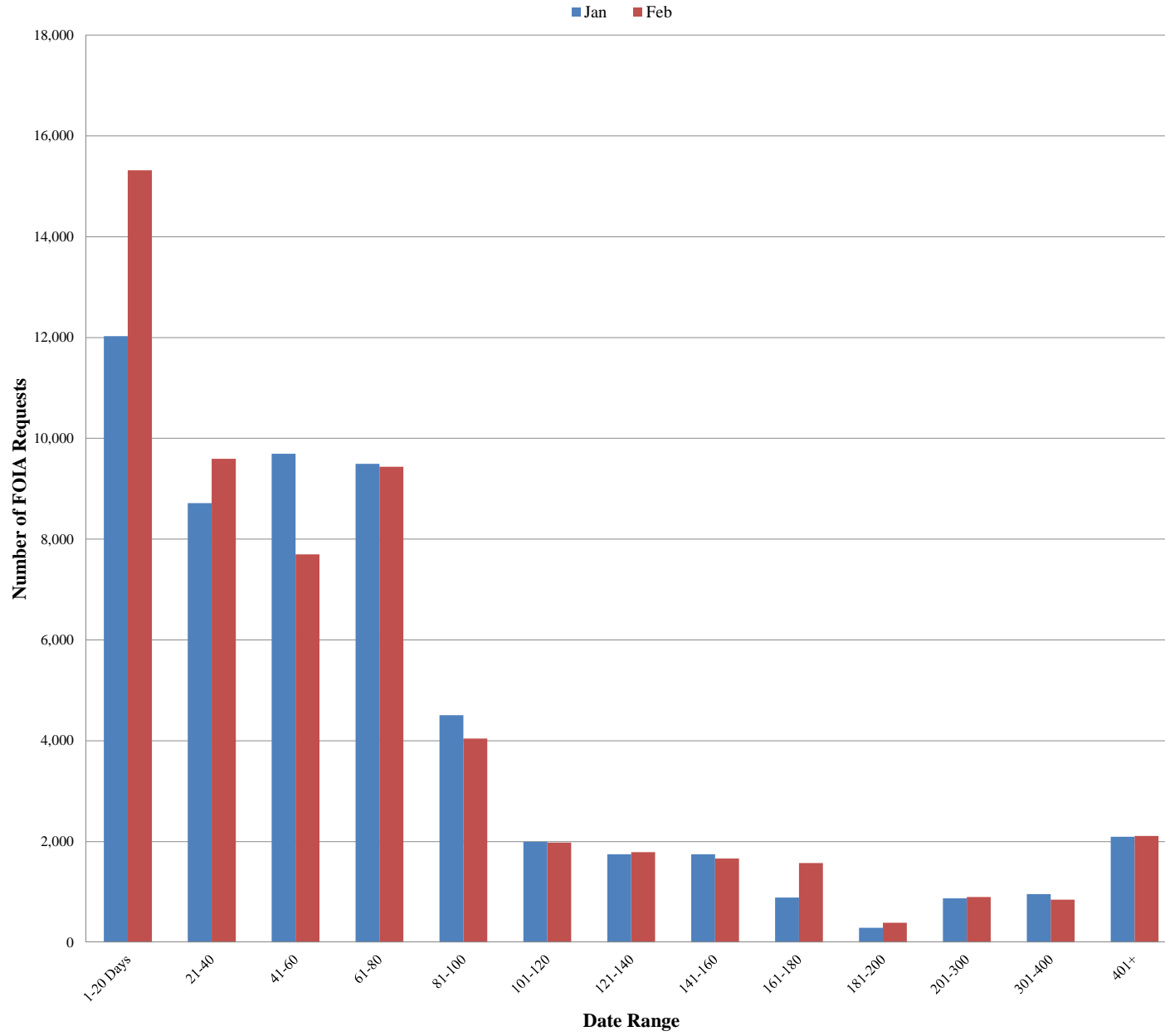

The data contained in this report is draft and posted publicly as a matter of administrative discretion

10 Oldest as Reported in FOIA Annual Report FY 2015

Red= Cases that are still open

Green= Cases closed in the last reporting period

No Fill=Indicates that the case was closed in previous month or earlier

Pending Requests – Ten Oldest Pending Perfected Requests

| Component | Sub-Row Heading | 10th | 9th | 8th | 7th | 6th | 5th | 4th | 3rd | 2nd | Oldest Request |
|----------------|------------------------|------------|------------|------------|------------|------------|------------|------------|------------|------------|----------------|
| CBP | Date of Receipt | 2013-08-13 | 2013-07-24 | 2013-07-10 | 2013-07-03 | 2013-07-02 | 2013-06-24 | 2013-06-24 | 2013-06-19 | 2013-06-05 | 2013-03-01 |
| | Number of Days Pending | 557 | 571 | 581 | 586 | 587 | 593 | 593 | 596 | 600 | 674 |
| CRCL | Date of Receipt | 2015-04-23 | 2015-04-23 | 2015-03-19 | 2015-03-16 | 2015-03-02 | 2015-01-28 | 2015-01-12 | 2014-12-23 | 2014-12-08 | 2014-12-08 |
| | Number of Days Pending | 115 | 115 | 140 | 143 | 153 | 176 | 188 | 202 | 213 | 213 |
| FEMA | Date of Receipt | 2012-11-13 | 2012-11-13 | 2012-11-13 | 2012-10-15 | 2012-08-21 | 2012-07-09 | 2012-06-19 | 2012-06-13 | 2012-04-10 | 2012-03-09 |
| | Number of Days Pending | 752 | 752 | 752 | 773 | 812 | 843 | 857 | 861 | 907 | 929 |
| FLETC | Date of Receipt | 2015-07-02 | 2015-07-01 | 2015-07-01 | 2015-06-19 | 2015-06-11 | 2015-05-26 | 2015-04-29 | 2015-04-27 | 2015-03-30 | 2015-03-23 |
| | Number of Days Pending | 65 | 66 | 66 | 74 | 80 | 92 | 111 | 113 | 133 | 138 |
| I&A | Date of Receipt | 2015-05-04 | 2015-04-30 | 2015-04-02 | 2015-04-02 | 2015-04-02 | 2015-03-16 | 2014-11-10 | 2014-09-30 | 2014-04-08 | 2013-07-30 |
| | Number of Days Pending | 108 | 110 | 130 | 130 | 130 | 143 | 233 | 262 | 387 | 567 |
| ICE | Date of Receipt | 2013-11-19 | 2013-11-12 | 2013-11-10 | 2013-10-18 | 2013-06-21 | 2013-04-12 | 2013-04-12 | 2013-04-05 | 2012-11-27 | 2012-11-12 |
| | Number of Days Pending | 487 | 492 | 493 | 509 | 594 | 644 | 644 | 649 | 742 | 753 |
| NPPD | Date of Receipt | 2015-04-20 | 2015-04-20 | 2015-04-08 | 2015-04-08 | 2015-03-30 | 2015-03-16 | 2014-10-23 | 2014-08-25 | 2014-08-18 | 2014-05-23 |
| | Number of Days Pending | 118 | 118 | 126 | 126 | 133 | 143 | 245 | 288 | 293 | 354 |
| OIG | Date of Receipt | 2013-12-04 | 2013-11-13 | 2013-09-09 | 2013-08-30 | 2013-06-13 | 2013-05-20 | 2013-03-13 | 2013-03-01 | 2013-02-28 | 2013-02-01 |
| | Number of Days Pending | 476 | 491 | 538 | 544 | 600 | 618 | 666 | 674 | 675 | 694 |
| PRIV | Date of Receipt | 2014-07-31 | 2014-07-29 | 2014-07-07 | 2014-06-18 | 2014-06-17 | 2014-06-02 | 2014-04-17 | 2014-04-17 | 2014-04-03 | 2013-12-31 |
| | Number of Days Pending | 287 | 295 | 312 | 324 | 325 | 336 | 367 | 367 | 377 | 440 |
| S&T | Date of Receipt | N/A | N/A | N/A | N/A | N/A | N/A | N/A | N/A | 2015-05-28 | 2015-04-24 |
| | Number of Days Pending | 0 | 0 | 0 | 0 | 0 | 0 | 0 | 0 | 90 | 114 |
| TSA | Date of Receipt | 2011-02-23 | 2010-12-27 | 2010-12-23 | 2010-12-21 | 2010-12-10 | 2010-11-12 | 2010-11-01 | 2010-10-28 | 2010-10-28 | 2010-10-14 |
| | Number of Days Pending | 1,201 | 1,243 | 1,245 | 1,247 | 1,254 | 1,274 | 1,283 | 1,285 | 1,285 | 1,295 |
| USCG | Date of Receipt | 2010-08-20 | 2010-08-12 | 2010-08-04 | 2010-08-01 | 2010-07-30 | 2010-07-28 | 2010-07-19 | 2010-05-26 | 2010-05-17 | 2010-05-07 |
| | Number of Days Pending | 1334 | 1340 | 1346 | 1348 | 1349 | 1351 | 1358 | 1396 | 1403 | 1409 |
| USCIS | Date of Receipt | 2014-12-11 | 2014-12-11 | 2014-12-11 | 2014-12-04 | 2014-12-03 | 2014-11-13 | 2014-11-13 | 2014-10-20 | 2014-09-17 | 2014-08-07 |
| | Number of Days Pending | 210 | 210 | 210 | 215 | 216 | 230 | 230 | 248 | 271 | 300 |
| USSS | Date of Receipt | 2010-06-08 | 2010-06-08 | 2010-06-08 | 2010-06-08 | 2010-06-08 | 2010-06-08 | 2010-04-20 | 2010-03-12 | 2009-10-26 | 2009-01-30 |
| | Number of Days Pending | 1,387 | 1,387 | 1,387 | 1,387 | 1,387 | 1,387 | 1,422 | 1,449 | 1,548 | 1,739 |
| AGENCY OVERALL | Date of Receipt | 2010-06-08 | 2010-06-08 | 2010-06-08 | 2010-05-26 | 2010-05-17 | 2010-05-07 | 2010-04-20 | 2010-03-12 | 2009-10-26 | 2009-01-30 |
| | Number of Days Pending | 1,387 | 1,387 | 1,387 | 1,396 | 1,403 | 1,409 | 1,422 | 1,449 | 1,548 | 1,739 |

Ten Oldest Pending Administrative Appeals

| Component | Sub-Row Heading | 10th | 9th | 8th | 7th | 6th | 5th | 4th | 3rd | 2nd | Oldest Appeal |
|-----------------------|-------------------------------|-------------------|-------------------|-------------------|-------------------|-------------------|-------------------|-------------------|-------------------|-------------------|----------------------|
| CBP | Date of Receipt | 2015-02-10 | 2015-01-21 | 2014-11-07 | 2014-06-05 | 2014-03-07 | 2014-03-07 | 2013-12-23 | 2013-12-16 | 2013-12-16 | 2013-12-12 |
| | Number of Days Pending | 167 | 181 | 234 | 345 | 409 | 409 | 463 | 468 | 468 | 470 |
| FEMA | Date of Receipt | 2012-03-06 | 2011-11-07 | 2011-10-28 | 2011-10-05 | 2011-05-13 | 2010-08-27 | 2010-05-06 | 2009-08-31 | 2009-02-26 | 2008-11-20 |
| | Number of Days Pending | 932 | 1018 | 1024 | 1041 | 1144 | 1329 | 1410 | 1588 | 1720 | 1790 |
| FLETC | Date of Receipt | N/A | N/A | N/A | N/A | N/A | N/A | N/A | N/A | N/A | N/A |
| | Number of Days Pending | 0 | 0 | 0 | 0 | 0 | 0 | 0 | 0 | 0 | 0 |
| ICE | Date of Receipt | 20015-03-26 | 2015-03-23 | 2015-03-11 | 2015-03-03 | 2015-02-18 | 2015-01-12 | 2015-01-12 | 2015-01-05 | 2014-12-23 | 2014-12-17 |
| | Number of Days Pending | 135 | 138 | 146 | 152 | 161 | 188 | 188 | 193 | 202 | 206 |
| OGC | Date of Receipt | 2015-04-29 | 2015-04-01 | 2015-03-19 | 2015-03-03 | 2015-02-12 | 2015-02-10 | 2015-01-29 | 2015-001-15 | 2014-12-15 | 2014-08-27 |
| | Number of Days Pending | 111 | 131 | 140 | 152 | 165 | 167 | 175 | 185 | 208 | 286 |
| OIG | Date of Receipt | N/A | N/A | N/A | N/A | N/A | N/A | N/A | N/A | 2015-08-25 | 2015-07-09 |
| | Number of Days Pending | 0 | 0 | 0 | 0 | 0 | 0 | 0 | 0 | 27 | 60 |
| TSA | Date of Receipt | N/A | N/A | N/A | N/A | N/A | N/A | 2015-09-25 | 2015-08-05 | 2015-01-21 | 2012-11-15 |
| | Number of Days Pending | 0 | 0 | 0 | 0 | 0 | 0 | 4 | 41 | 181 | 750 |
| USCG | Date of Receipt | 2014-10-16 | 2014-10-10 | 2014-10-10 | 2014-10-01 | 2014-06-09 | 2014-02-19 | 2014-02-18 | 2013-11-19 | 2013-09-09 | 2009-03-10 |
| | Number of Days Pending | 250 | 254 | 254 | 261 | 343 | 421 | 422 | 487 | 538 | 1712 |
| USCIS | Date of Receipt | 2015-09-16 | 2015-09-16 | 2015-09-16 | 2015-09-16 | 2015-09-16 | 2015-09-16 | 2015-09-16 | 2015-09-16 | 2015-09-16 | 2015-09-09 |
| | Number of Days Pending | 11 | 11 | 11 | 11 | 11 | 11 | 11 | 11 | 11 | 16 |
| USSS | Date of Receipt | N/A | N/A | N/A | N/A | N/A | N/A | 2015-09-10 | 2015-07-15 | 2015-04-23 | 2015-04-14 |
| | Number of Days Pending | 0 | 0 | 0 | 0 | 0 | 0 | 15 | 56 | 115 | 122 |
| AGENCY OVERALL | Date of Receipt | 2011-11-07 | 2011-10-28 | 2011-10-05 | 2011-05-13 | 2010-08-27 | 2010-05-06 | 2009-08-31 | 2009-03-10 | 2009-02-26 | 2008-11-20 |
| | Number of Days Pending | 1,018 | 1,024 | 1,041 | 1,144 | 1,329 | 1,410 | 1,588 | 1,712 | 1,720 | 1,790 |

FOIA (a)(2)(D) Postings (pgs)

| Component | Oct | Nov | Dec | Jan | Feb | Mar | Apr | May | Jun | Jul | Aug | Sep |
|-----------------------|----------|----------|----------|----------|-----------|----------|----------|----------|----------|----------|----------|----------|
| CBP | | | | | | | | | | | | |
| CRCL | | | | | | | | | | | | |
| FEMA | | | | | | | | | | | | |
| FLETC | | | | | | | | | | | | |
| I&A | | | | | | | | | | | | |
| ICE | | | | | | | | | | | | |
| NPPD | | | | | | | | | | | | |
| OIG | | | | | | | | | | | | |
| OPS | | | | | | | | | | | | |
| PRIV | | | | | | | | | | | | |
| S&T | | | | | | | | | | | | |
| TSA | | | | | | | | | | | | |
| USCG | | | | | | | | | | | | |
| USCIS | 2 | 3 | 2 | 2 | 18 | | | | | | | |
| USSS | | | | | | | | | | | | |
| AGENCY OVERALL | 2 | 3 | 2 | 2 | 18 | 0 | 0 | 0 | 0 | 0 | 0 | 0 |

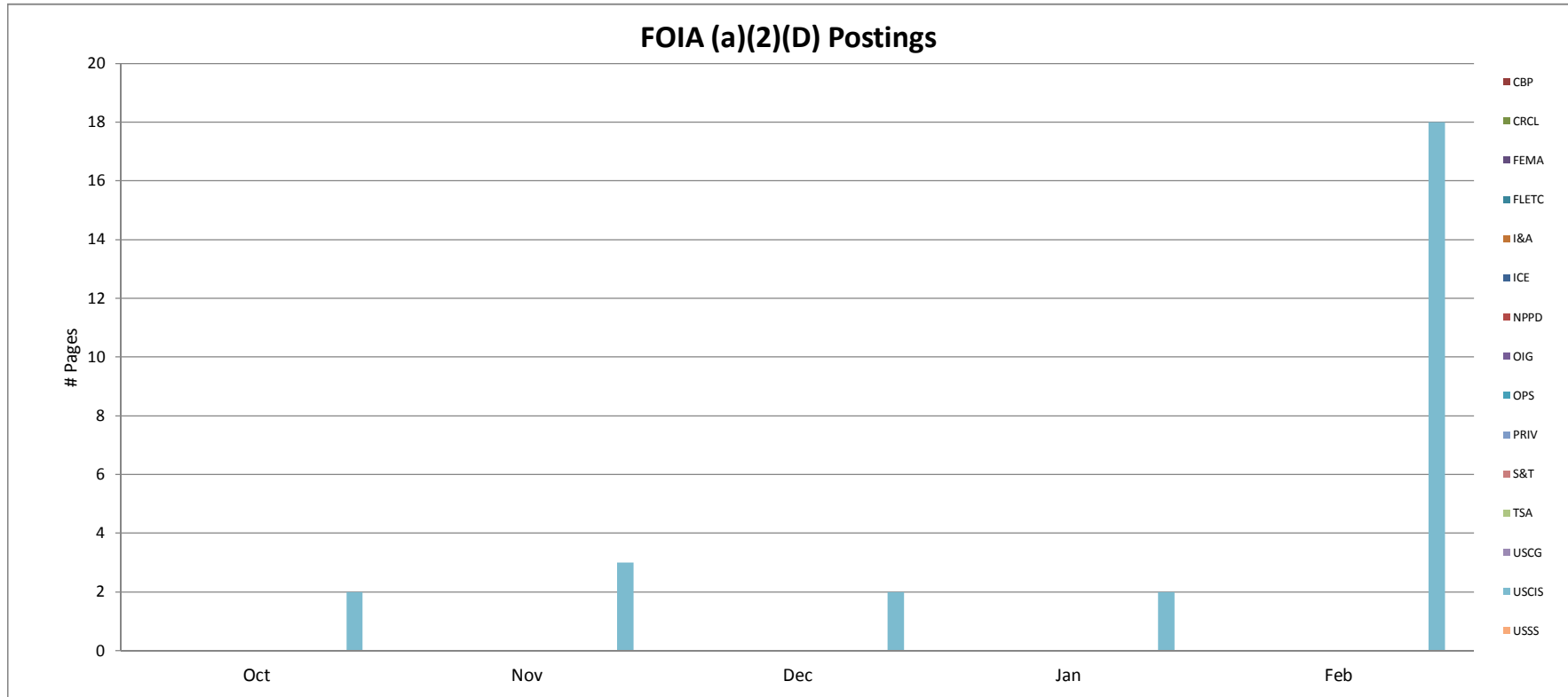

| Component | Date Posted | Pages | Document |
|------------------|--------------------|--------------|--|
| USCIS | 10/5/2015 | 1 | Average Processing Times NRC-Track 1,2,3 and SIG - Track 1 and 2 |
| USCIS | 10/19/2015 | 1 | Average Processing Times NRC-Track 1,2,3 and SIG - Track 1 and 2 |
| USCIS | 11/2/2015 | 1 | Average Processing Times NRC-Track 1,2,3 and SIG - Track 1 and 2 |
| USCIS | 11/16/2015 | 1 | Average Processing Times NRC-Track 1,2,3 and SIG - Track 1 and 2 |
| USCIS | 11/30/2015 | 1 | Average Processing Times NRC-Track 1,2,3 and SIG - Track 1 and 2 |
| USCIS | 12/14/2015 | 1 | Average Processing Times NRC-Track 1,2,3 and SIG - Track 1 and 2 |
| USCIS | 12/28/2015 | 1 | Average Processing Times NRC-Track 1,2,3 and SIG - Track 1 and 2 |
| USCIS | 1/11/2016 | 1 | Average Processing Times NRC-Track 1,2,3 and SIG - Track 1 and 2 |
| USCIS | 1/25/2016 | 1 | Average Processing Times NRC-Track 1,2,3 and SIG - Track 1 and 2 |
| USCIS | 2/8/2016 | 1 | Average Processing Times NRC-Track 1,2,3 and SIG - Track 1 and 2 |
| USCIS | 2/22/2016 | 1 | Average Processing Times NRC-Track 1,2,3 and SIG - Track 1 and 2 |
| USCIS | 2/29/2016 | 16 | I-765 Receipts, Approvals and Denials FY2008 through FY2014 |
| | | | |
| | | | |
| | | | |

Proactive Disclosures Postings (pgs) - Senior Agency Officials' Calendars posted in FOIA Library

| Component | Oct | Nov | Dec | Jan | Feb | Mar | Apr | May | Jun | Jul | Aug | Sep |
|-----------------------|-----|-----|-----|-----|-----|-------|-----|-----|-----|-----|-----|-----|
| CBP | | | | | | | | | | | | |
| CRCL | | | | | | | | | | | | |
| FEMA | | | | | | | | | | | | |
| FLETC | | | | | | | | | | | | |
| I&A | | | | | | | | | | | | |
| ICE | | | | | | | | | | | | |
| NPPD | | | | | | | | | | | | |
| OIG | | | | | | | | | | | | |
| OPS | | | | | | | | | | | | |
| PRIV | | | | | | 1,415 | | | | | | |
| S&T | | | | | | | | | | | | |
| TSA | | | | | | | | | | | | |
| USCG | | | | | | | | | | | | |
| USCIS | | | | | | | | | | | | |
| USSS | | | | | | | | | | | | |
| AGENCY OVERALL | 0 | 0 | 0 | 0 | 0 | 1,415 | 0 | 0 | 0 | 0 | 0 | 0 |

Senior Agency Officials' Calendars posted in FOIA Library



**Proactive Disclosures Postings (pgs) - Executed Contracts and Grants posted in FOIA Library
(posted immediately after released pursuant to a FOIA request)**

| Component | Oct | Nov | Dec | Jan | Feb | Mar | Apr | May | Jun | Jul | Aug | Sep |
|-----------------------|-----|-------|-----|-----|-----|-----|-----|-----|-----|-----|-----|-----|
| CBP | | | | | | | | | | | | |
| CRCL | | | | | | | | | | | | |
| FEMA | | | | | | | | | | | | |
| FLETC | | | | | | | | | | | | |
| I&A | | | | | | | | | | | | |
| ICE | | | | | | | | | | | | |
| NPPD | | | | | | | | | | | | |
| OIG | | | | | | | | | | | | |
| OPS | | | | | | | | | | | | |
| PRIV | | | | | | | | | | | | |
| S&T | | | | | | | | | | | | |
| TSA | | | | | | | | | | | | |
| USCG | | | | | | | | | | | | |
| USCIS | | 1,664 | | | | | | | | | | |
| USSS | | | | | | | | | | | | |
| AGENCY OVERALL | 0 | 1,664 | 0 | 0 | 0 | 0 | 0 | 0 | 0 | 0 | 0 | 0 |

Executed Contracts and Grants (posted immediately after released pursuant to a FOIA request) posted in FOIA Library

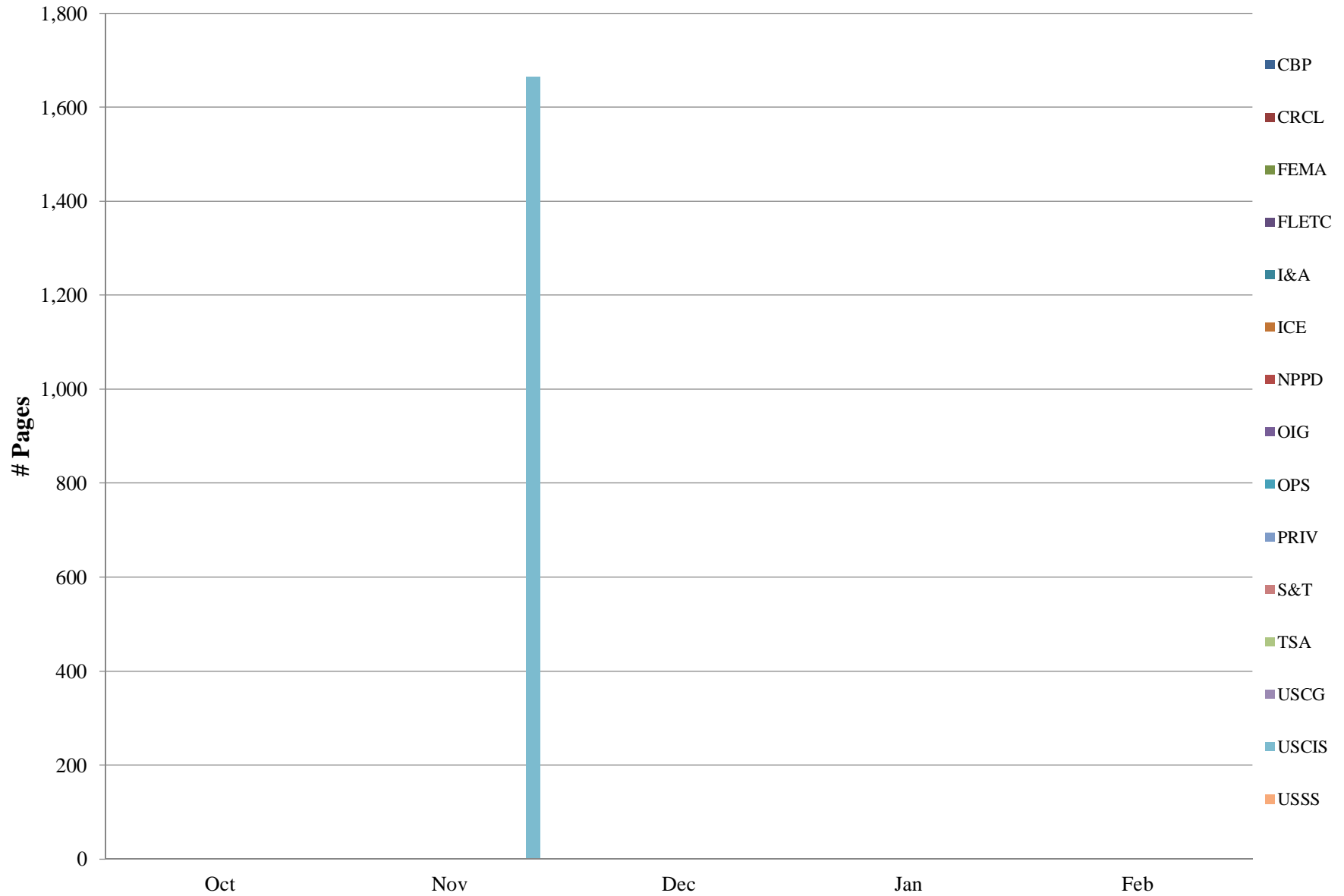

**Proactive Disclosures Postings (pgs) - Management Directives and Instructions posted in FOIA Library
(Policies, Handbooks, Official Guidance, Data Sets, and Correspondence Records)**

| Component | Oct | Nov | Dec | Jan | Feb | Mar | Apr | May | Jun | Jul | Aug | Sep |
|-----------------------|-----|-------|-----|-----|-----|-----|-----|-----|-----|-----|-----|-----|
| CBP | | | | | | | | | | | | |
| CRCL | | | | | | | | | | | | |
| FEMA | | | | | | | | | | | | |
| FLETC | | | | | | | | | | | | |
| I&A | | | | | | | | | | | | |
| ICE | 81 | | 25 | 24 | 10 | | | | | | | |
| NPPD | | | | | | | | | | | | |
| OIG | | | | | | | | | | | | |
| OPS | | | | | | | | | | | | |
| PRIV | 12 | 6 | | 11 | 37 | | | | | | | |
| S&T | | | | | | | | | | | | |
| TSA | | | | | | | | | | | | |
| USCG | | | | | | | | | | | | |
| USCIS | | 1,221 | | | | | | | | | | |
| USSS | | | | | | | | | | | | |
| AGENCY OVERALL | 93 | 1,227 | 25 | 35 | 47 | 0 | 0 | 0 | 0 | 0 | 0 | 0 |

Management Directives and Instructions (Policies, Handbooks, and Official Guidance) posted in FOIA Library

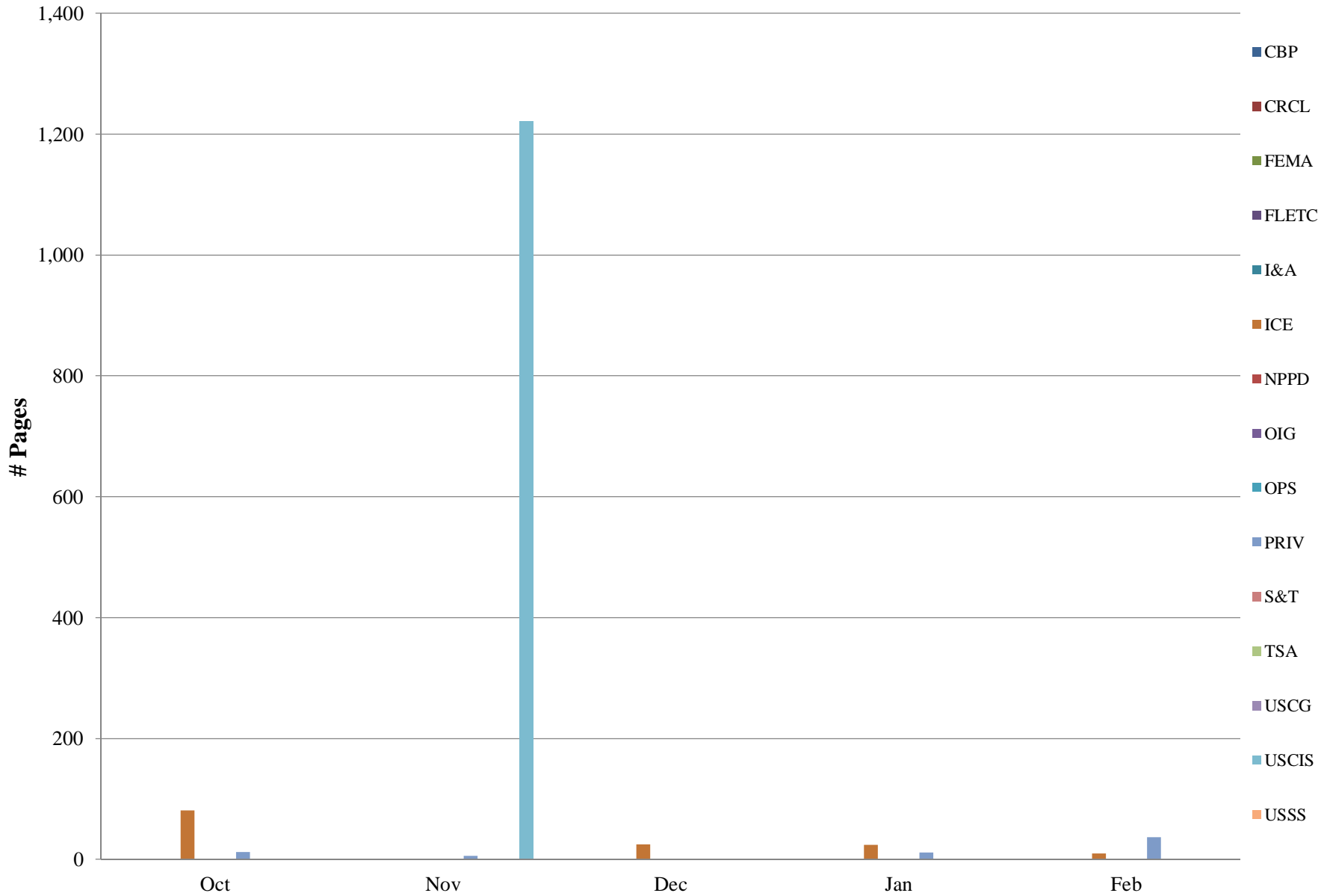

FOIA Logs posted in FOIA Library this FY (Pages)

| Component | Oct | Nov | Dec | Jan | Feb | Mar | Apr | May | Jun | Jul | Aug | Sep |
|-----------------------|-----|-----|-----|-----|--------|-----|-----|-----|-----|-----|-----|-----|
| CBP | 128 | 146 | 150 | 350 | 140 | 173 | | | | | | |
| CRCL | | | | | 4 | | | | | | | |
| FEMA | | | | | | | | | | | | |
| FLETC | | | | | | | | | | | | |
| I&A | | | | | 23 | | | | | | | |
| ICE | | | | | 10,000 | | | | | | | |
| NPPD | | | | | | | | | | | | |
| OIG | 3 | | | 4 | | | | | | | | |
| OPS | | | | | | | | | | | | |
| PRIV | 19 | 6 | | | 22 | | | | | | | |
| S&T | | | | 11 | | | | | | | | |
| TSA | | | | 60 | | | | | | | | |
| USCG | | | | | | | | | | | | |
| USCIS | 251 | 233 | 327 | 327 | 207 | | | | | | | |
| USSS | | | | | | | | | | | | |
| AGENCY OVERALL | 401 | 385 | 477 | 752 | 10,396 | 173 | 0 | 0 | 0 | 0 | 0 | 0 |

FOIA Logs posted in FOIA Library this FY

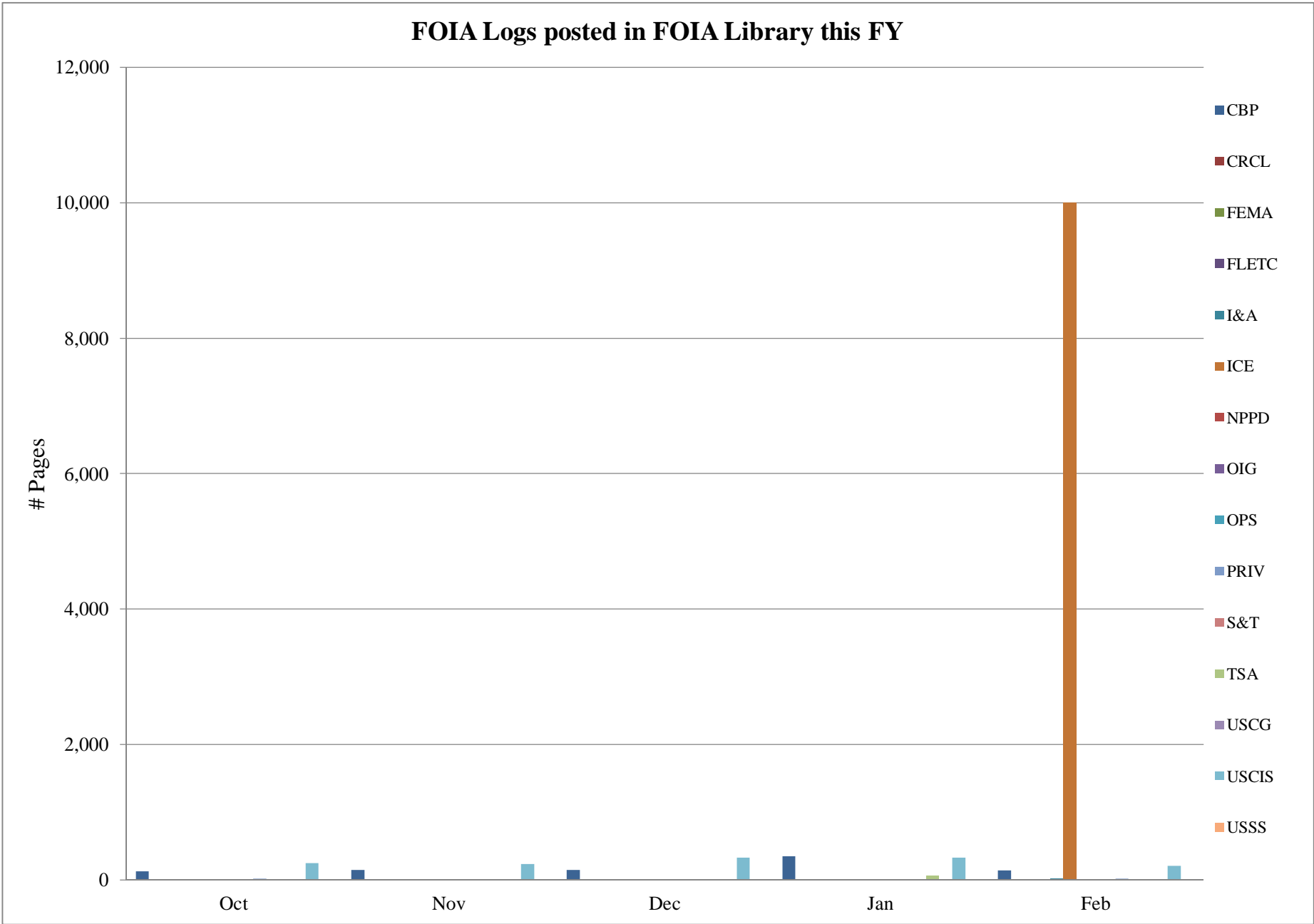

The data contained in this report is draft and posted publicly as a matter of administrative discretion

| Component | Date Posted | Pages | Document |
|------------------|--------------------|--------------|---|
| CBP | 10/4/2015 | 128 | CBP FOIA Log - September 2015 |
| CBP | 11/4/2015 | 146 | CBP FOIA Log - October 2015 |
| USCIS | 10/27/2015 | 251 | USCIS FOIA Log - September 2015 |
| ICE | 10/9/2015 | 8 | 2015 Monroe County Detention Dormitory, Monroe, MI May 5-7, 2015 |
| ICE | 10/9/2015 | 13 | 2015 Butler County Jail, Hamilton, OH Apr. 28-30,2015 |
| ICE | 10/9/2015 | 8 | 2015 Krome North Service Processing Center, Miami, FL Jun. 2-4, 2015 |
| ICE | 10/9/2015 | 10 | 2015 Utah County Jail, Spanish Fork, UT May 18-21, 2015 |
| ICE | 10/9/2015 | 10 | 2015 Plymouth County Correctional Facility, Plymouth MA Jul. 28-30, 2015 |
| ICE | 10/9/2015 | 10 | 2015 Henderson Detention Center, Henderson, NV Aug. 11-30, 2015 |
| ICE | 10/9/2015 | 7 | 2015 Immigration Centers of America Farmville, Farmville, VA Jul. 7-9, 2015 |
| ICE | 10/27/2015 | 15 | Detainee Deaths- Oct. 2003 through October 26, 2015 |
| OIG | 10/1/2015 | 3 | OIG FOIA Log - FY 2015 Q4 |
| PRIV | 10/14/2015 | 19 | PRIV FOIA Log - July 2015 to September 2015 |
| PRIV | 10/14/2015 | 12 | Congressional Correspondence Logs - July 2015 to September 2015 |
| PRIV | 11/14/2015 | 6 | PRIV FOIA Log - October 2015 |
| PRIV | 11/14/2015 | 6 | Congressional Correspondence Logs - October 2015 |
| CBP | 12/2/2015 | 150 | CBP FOIA Log - November 2015 |
| USCIS | 11/30/2015 | 1,287 | Appalachian EB-5 Regional Center |
| USCIS | 11/30/2015 | 377 | Carolina Center for Foreign Investment, LLC |
| USCIS | 11/30/2015 | 1,221 | H1-B Training Material and Guidance |
| USCIS | 11/30/2015 | 233 | USCIS FOIA Log - October 2015 |
| CBP | 1/16/2015 | 350 | CBP FOIA Log - December 2015 |
| USCIS | 12/30/2015 | 327 | USCIS FOIA Log - November 2015 |
| ICE | 12/17/2015 | 8 | 2015 Virginia Peninsula Regional Jail, Williamsburg, VA Nov. 2-5, 2015 |
| ICE | 12/29/2015 | 17 | Detainee Deaths- Oct. 2003 through Dec. 23, 2015 |
| PRIV | 1/21/2016 | 5 | Congressional Correspondence Logs - November 2015 |
| PRIV | 1/21/2016 | 6 | Congressional Correspondence Logs - December 2015 |
| S&T | 1/5/2016 | 11 | FY2015 FOIA Logs |

| | | | |
|-------|-----------|--------|--|
| USCIS | 1/29/2016 | 327 | USCIS FOIA Log - December 2015 |
| ICE | 1/25/2016 | 16 | Detainee Deaths- Oct. 2003 through Jan. 25, 2016 |
| ICE | 1/8/2016 | 8 | 2015 Rio Grande Detention Center, Laredo, TX Dec. 1-3, 2015 |
| OIG | 1/7/2016 | 1 | DHS-OIG posted to its FOIA Reading Room the Congressional Correspondence Logs for the 4th Quarter of Calendar Year 2015. |
| OIG | 1/7/2016 | 3 | OIG FOIA Log - FY 2016 Q1 |
| ICE | 2/8/2016 | 10,000 | ICE FY2015 - FOIA Logs (Excel Files - Pages Approximate) |
| I&A | 2/4/2016 | 23 | I&A FY2015 - FOIA Logs |
| TSA | 1/19/2016 | 60 | TSA FY2015 - FOIA Logs |
| PRIV | 2/9/2016 | 22 | PRIV FOIA Log - October 2015-January 2016 - By Month |
| CRCL | 2/25/2016 | 4 | CRCL FOIA Log - FY2015 |
| PRIV | 3/9/2016 | 1,415 | S1 Calendars - Secretary Johnson - 2013-2015 |
| PRIV | 3/1/2016 | 37 | FY2015 - DHS FOIA Annual Report - PDF & XML |
| CBP | 2/8/2016 | 140 | CBP FOIA Logs - January 2016 |
| CBP | 3/8/2016 | 173 | CBP FOIA Logs - February 2016 |
| USCIS | 2/29/2016 | 207 | USCIS FOIA Log - January 2016 |
| ICE | 2/24/2016 | 10 | 2015 Imperial Regional Detention Facility, Calexico, CA Dec. 8-10, 2015 |
| | | | |
| | | | |
| | | | |
| | | | |
| | | | |
| | | | |
| | | | |
| | | | |
| | | | |
| | | | |
| | | | |
| | | | |
| | | | |
| | | | |
| | | | |
| | | | |
| | | | |
| | | | |
| | | | |
| | | | |
| | | | |
| | | | |
| | | | |
| | | | |
| | | | |
| | | | |
| | | | |
| | | | |
| | | | |
| | | | |
| | | | |
| | | | |
| | | | |
| | | | |

Composite Department of Homeland Security (DHS)

Monthly Production Rates

| | Oct | Nov | Dec | Jan | Feb | Mar | Apr | May | June | Jul | Aug | Sep |
|-----------|--------|--------|--------|--------|--------|-----|-----|-----|------|-----|-----|-----|
| Received | 24,755 | 20,551 | 25,357 | 20,098 | 27,611 | 0 | 0 | 0 | 0 | 0 | 0 | 0 |
| Processed | 19,040 | 19,192 | 24,322 | 22,785 | 24,393 | 0 | 0 | 0 | 0 | 0 | 0 | 0 |

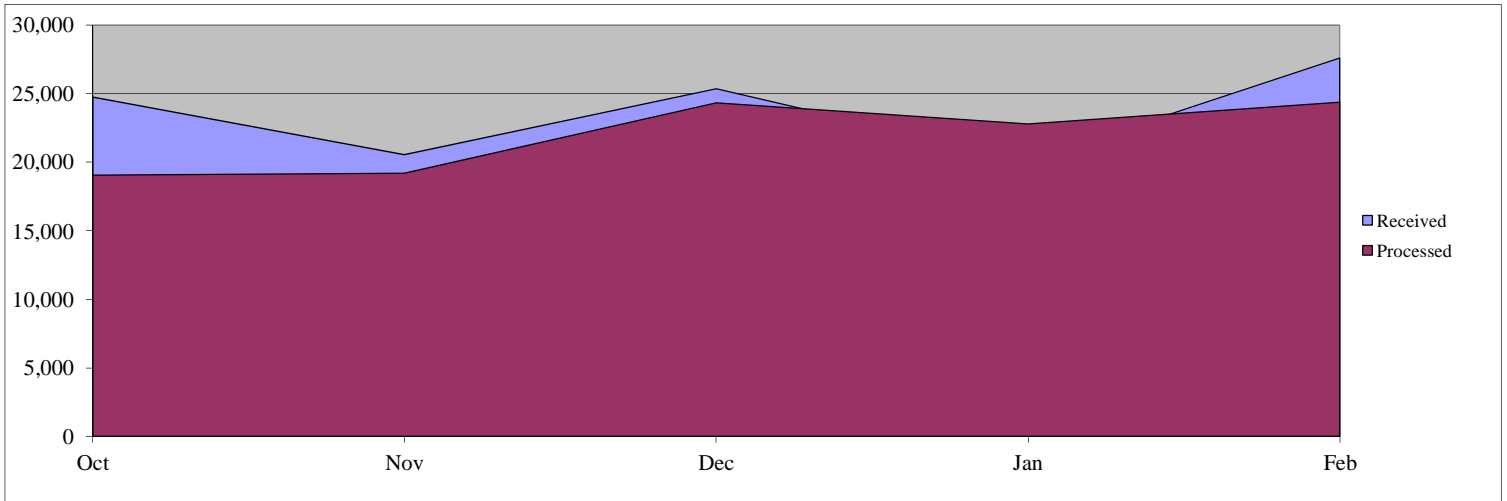

Days Pending for Open Cases

| | Oct | Nov | Dec | Jan | Feb | Mar | Apr | May | June | Jul | Aug | Sep |
|--------------|---------------|---------------|---------------|---------------|---------------|----------|----------|----------|----------|----------|----------|----------|
| 1-20 Days | 13,737 | 12,519 | 11,420 | 12,026 | 15,319 | 0 | 0 | 0 | 0 | 0 | 0 | 0 |
| 21-40 | 12,797 | 14,164 | 11,639 | 8,714 | 9,592 | 0 | 0 | 0 | 0 | 0 | 0 | 0 |
| 41-60 | 9,900 | 9,289 | 10,097 | 9,691 | 7,698 | 0 | 0 | 0 | 0 | 0 | 0 | 0 |
| 61-80 | 8,212 | 8,814 | 8,643 | 9,492 | 9,433 | 0 | 0 | 0 | 0 | 0 | 0 | 0 |
| 81-100 | 2,675 | 3,431 | 4,006 | 4,505 | 4,045 | 0 | 0 | 0 | 0 | 0 | 0 | 0 |
| 101-120 | 1,172 | 2,045 | 2,037 | 1,997 | 1,977 | 0 | 0 | 0 | 0 | 0 | 0 | 0 |
| 121-140 | 619 | 887 | 1,772 | 1,746 | 1,789 | 0 | 0 | 0 | 0 | 0 | 0 | 0 |
| 141-160 | 572 | 438 | 870 | 1,748 | 1,665 | 0 | 0 | 0 | 0 | 0 | 0 | 0 |
| 161-180 | 522 | 365 | 326 | 889 | 1,576 | 0 | 0 | 0 | 0 | 0 | 0 | 0 |
| 181-200 | 265 | 331 | 250 | 287 | 390 | 0 | 0 | 0 | 0 | 0 | 0 | 0 |
| 201-300 | 1,185 | 1,053 | 1,092 | 875 | 900 | 0 | 0 | 0 | 0 | 0 | 0 | 0 |
| 301-400 | 956 | 910 | 936 | 958 | 846 | 0 | 0 | 0 | 0 | 0 | 0 | 0 |
| 401+ | 1,880 | 2,082 | 2,076 | 2,097 | 2,109 | 0 | 0 | 0 | 0 | 0 | 0 | 0 |
| Total | 54,492 | 56,328 | 55,164 | 55,025 | 57,339 | 0 | 0 | 0 | 0 | 0 | 0 | 0 |

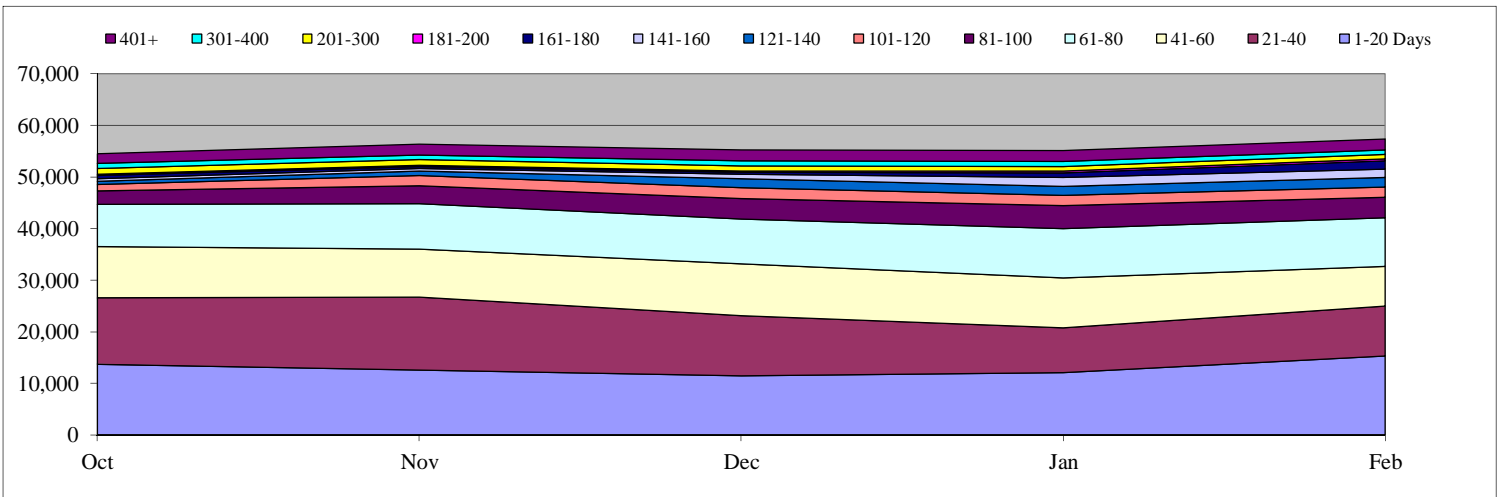

Privacy Office (PRIV)

Total Open: 118 Total Received: 250 Backlog: 81
 Total Processed: 183

Monthly Production Rates

| | Oct | Nov | Dec | Jan | Feb | Mar | Apr | May | June | Jul | Aug | Sep |
|-----------|-----|-----|-----|-----|-----|-----|-----|-----|------|-----|-----|-----|
| Received | 38 | 40 | 75 | 42 | 55 | | | | | | | |
| Processed | 25 | 34 | 39 | 31 | 54 | | | | | | | |

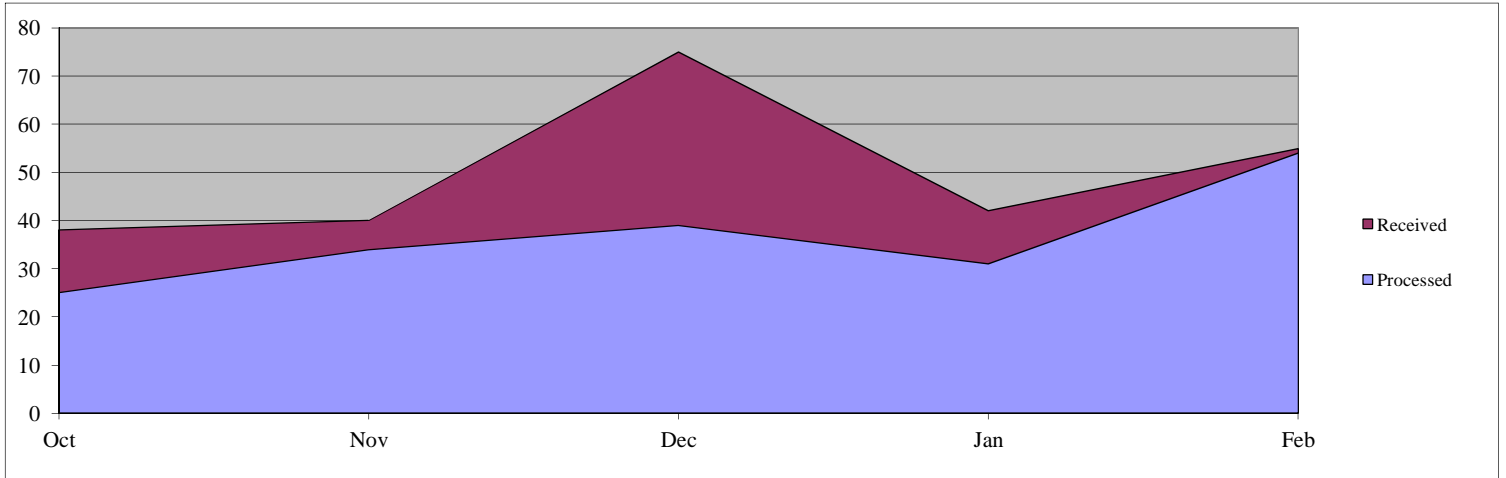

Days Pending for Open Cases

| | Oct | Nov | Dec | Jan | Feb | Mar | Apr | May | June | Jul | Aug | Sep |
|--------------|-----------|-----------|-----------|------------|------------|----------|----------|----------|----------|----------|----------|----------|
| 1-20 Days | 26 | 12 | 29 | 23 | 30 | | | | | | | |
| 21-40 | 9 | 14 | 17 | 22 | 15 | | | | | | | |
| 41-60 | 3 | 13 | 8 | 15 | 19 | | | | | | | |
| 61-80 | 12 | 4 | 8 | 8 | 13 | | | | | | | |
| 81-100 | 7 | 9 | 2 | 7 | 8 | | | | | | | |
| 101-120 | 5 | 5 | 7 | 1 | 7 | | | | | | | |
| 121-140 | 7 | 4 | 5 | 7 | 1 | | | | | | | |
| 141-160 | 1 | 7 | 4 | 5 | 6 | | | | | | | |
| 161-180 | 1 | 1 | 4 | 4 | 5 | | | | | | | |
| 181-200 | 0 | 1 | 1 | 4 | 4 | | | | | | | |
| 201-300 | 6 | 5 | 4 | 5 | 8 | | | | | | | |
| 301-400 | 7 | 3 | 3 | 2 | 2 | | | | | | | |
| 401+ | 3 | 1 | 1 | 2 | 0 | | | | | | | |
| Total | 87 | 79 | 93 | 105 | 118 | 0 | 0 | 0 | 0 | 0 | 0 | 0 |

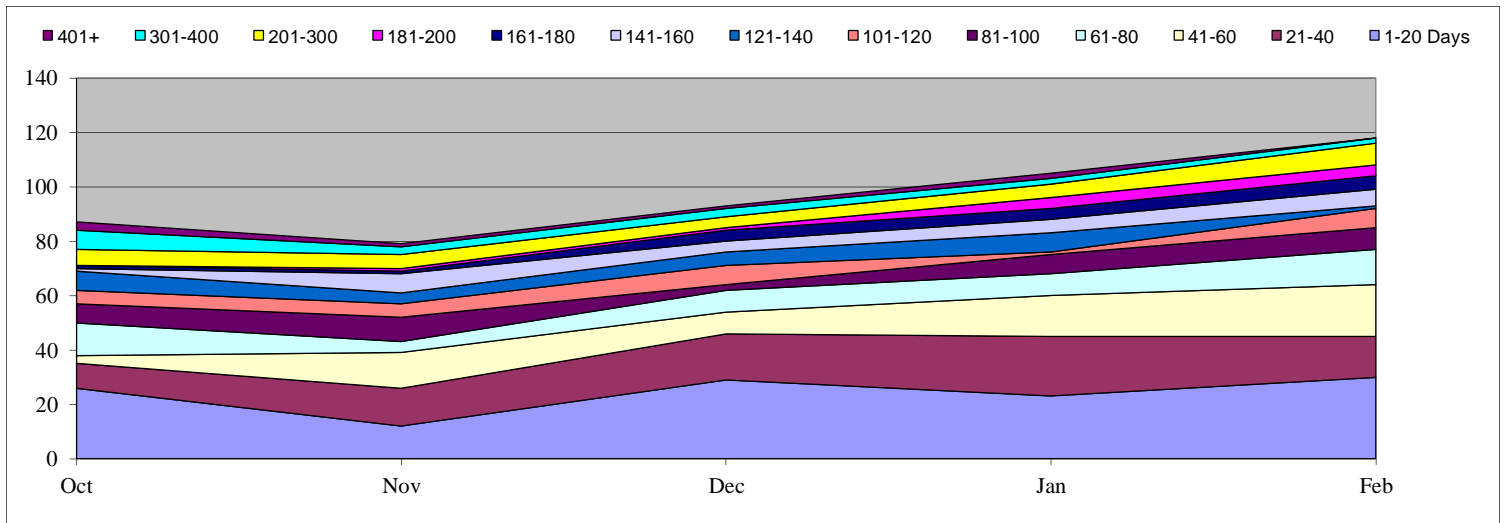

Civil Rights and Civil Liberties (CRCL)

Total Open: 40 Total Received: 14 Backlog: 39
 Total Processed: 21

Monthly Production Rates

| | Oct | Nov | Dec | Jan | Feb | Mar | Apr | May | June | Jul | Aug | Sep |
|-----------|-----|-----|-----|-----|-----|-----|-----|-----|------|-----|-----|-----|
| Received | 4 | 3 | 3 | 3 | 1 | | | | | | | |
| Processed | 5 | 4 | 1 | 11 | 0 | | | | | | | |

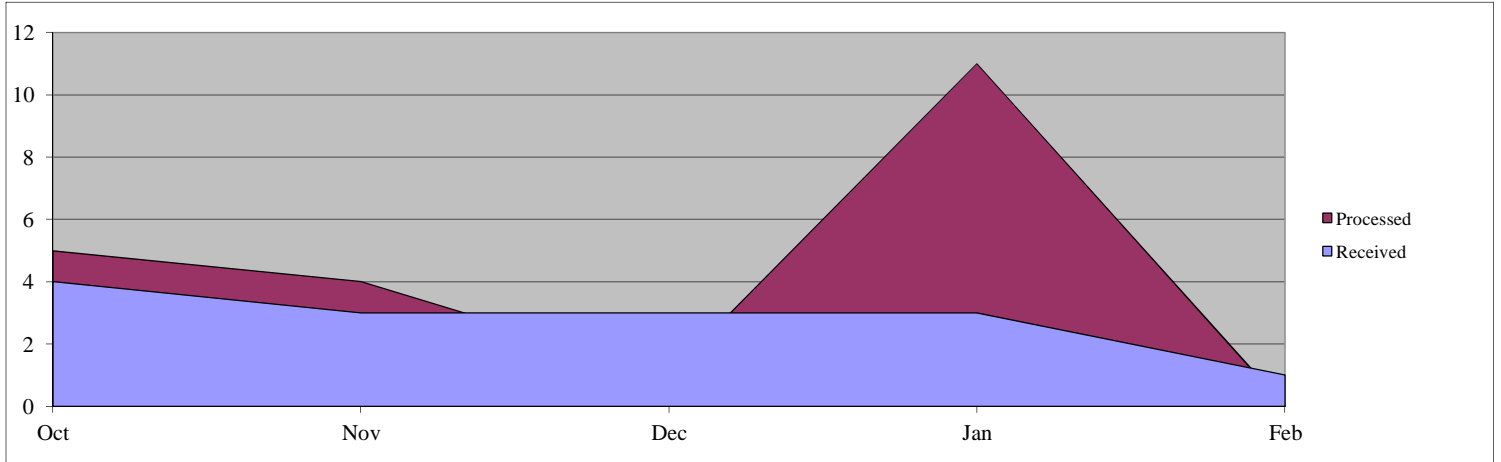

Days Pending for Open Cases

| | Oct | Nov | Dec | Jan | Feb | Mar | Apr | May | June | Jul | Aug | Sep |
|--------------|-----------|-----------|-----------|-----------|-----------|----------|----------|----------|----------|----------|----------|----------|
| 1-20 Days | 4 | 3 | 3 | 3 | 1 | | | | | | | |
| 21-40 | 3 | 5 | 3 | 7 | 3 | | | | | | | |
| 41-60 | 5 | 1 | 6 | 3 | 8 | | | | | | | |
| 61-80 | 1 | 3 | 1 | 4 | 3 | | | | | | | |
| 81-100 | 5 | 2 | 3 | 1 | 4 | | | | | | | |
| 101-120 | 1 | 4 | 1 | 2 | 1 | | | | | | | |
| 121-140 | 2 | 1 | 5 | 2 | 2 | | | | | | | |
| 141-160 | 3 | 2 | 1 | 4 | 2 | | | | | | | |
| 161-180 | 2 | 4 | 2 | 1 | 4 | | | | | | | |
| 181-200 | 1 | 1 | 3 | 2 | 1 | | | | | | | |
| 201-300 | 4 | 5 | 7 | 10 | 8 | | | | | | | |
| 301-400 | 0 | 0 | 0 | 0 | 3 | | | | | | | |
| 401+ | 0 | 0 | 0 | 0 | 0 | | | | | | | |
| Total | 31 | 31 | 35 | 39 | 40 | 0 | 0 | 0 | 0 | 0 | 0 | 0 |

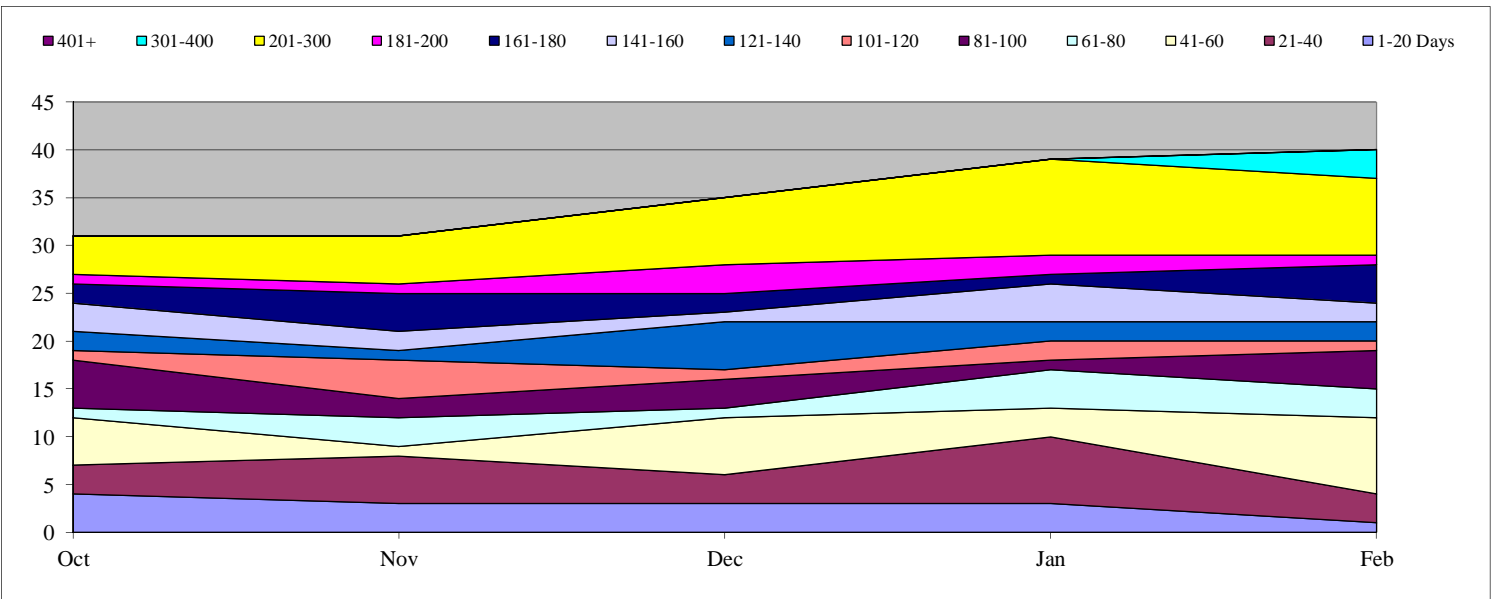

National Preparedness Directorate (NPPD)

Total Open: 12,249

Total Received: 7,262

Backlog: 10,373

Total Processed: 1,055

Monthly Production Rates

| | Oct | Nov | Dec | Jan | Feb | Mar | Apr | May | June | Jul | Aug | Sep |
|-----------|-------|-------|-------|-------|-------|-----|-----|-----|------|-----|-----|-----|
| Received | 1,483 | 1,403 | 1,430 | 1,019 | 1,927 | | | | | | | |
| Processed | 293 | 33 | 25 | 113 | 591 | | | | | | | |

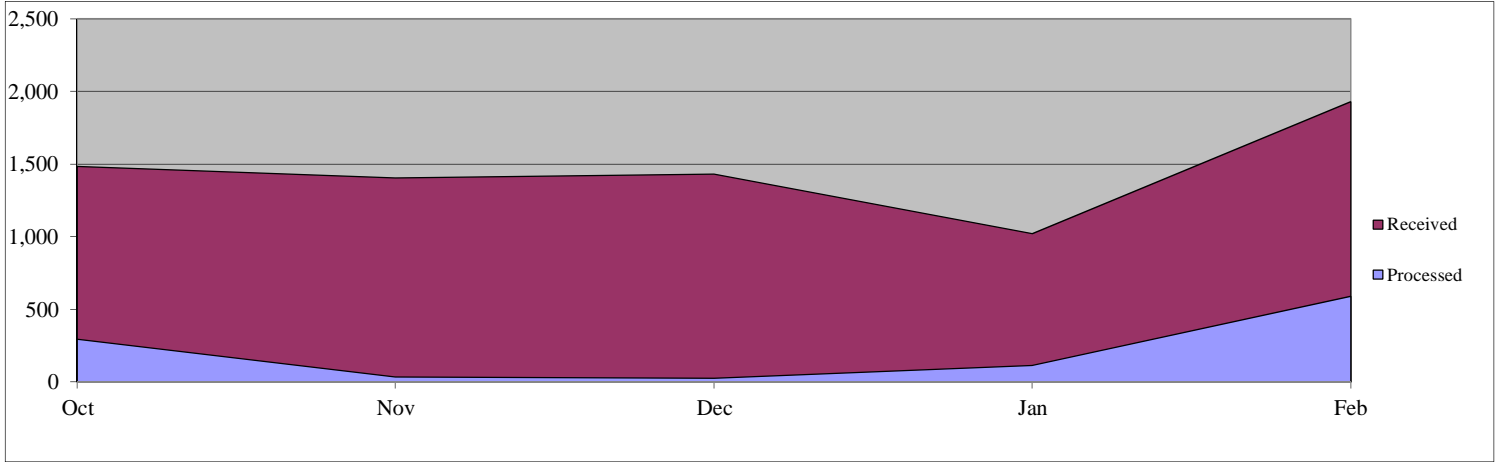

Days Pending for Open Cases

| | Oct | Nov | Dec | Jan | Feb | Mar | Apr | May | June | Jul | Aug | Sep |
|--------------|--------------|--------------|---------------|---------------|---------------|----------|----------|----------|----------|----------|----------|----------|
| 1-20 Days | 1,441 | 1,441 | 1,179 | 958 | 1,876 | | | | | | | |
| 21-40 | 1,204 | 1,407 | 1,582 | 1,162 | 974 | | | | | | | |
| 41-60 | 1,278 | 1,262 | 1,478 | 1,383 | 1,151 | | | | | | | |
| 61-80 | 1,349 | 1,298 | 1,204 | 1,535 | 1,381 | | | | | | | |
| 81-100 | 1,344 | 1,323 | 1,277 | 1,310 | 1,535 | | | | | | | |
| 101-120 | 589 | 1,403 | 1,348 | 1,318 | 1,310 | | | | | | | |
| 121-140 | 4 | 449 | 1,339 | 1,258 | 1,316 | | | | | | | |
| 141-160 | 2 | 4 | 584 | 1,395 | 1,257 | | | | | | | |
| 161-180 | 1 | 3 | 4 | 597 | 1,272 | | | | | | | |
| 181-200 | 0 | 0 | 2 | 4 | 168 | | | | | | | |
| 201-300 | 2 | 1 | 2 | 2 | 6 | | | | | | | |
| 301-400 | 1 | 2 | 1 | 2 | 2 | | | | | | | |
| 401+ | 0 | 0 | 1 | 1 | 1 | | | | | | | |
| Total | 7,215 | 8,593 | 10,001 | 10,925 | 12,249 | 0 | 0 | 0 | 0 | 0 | 0 | 0 |

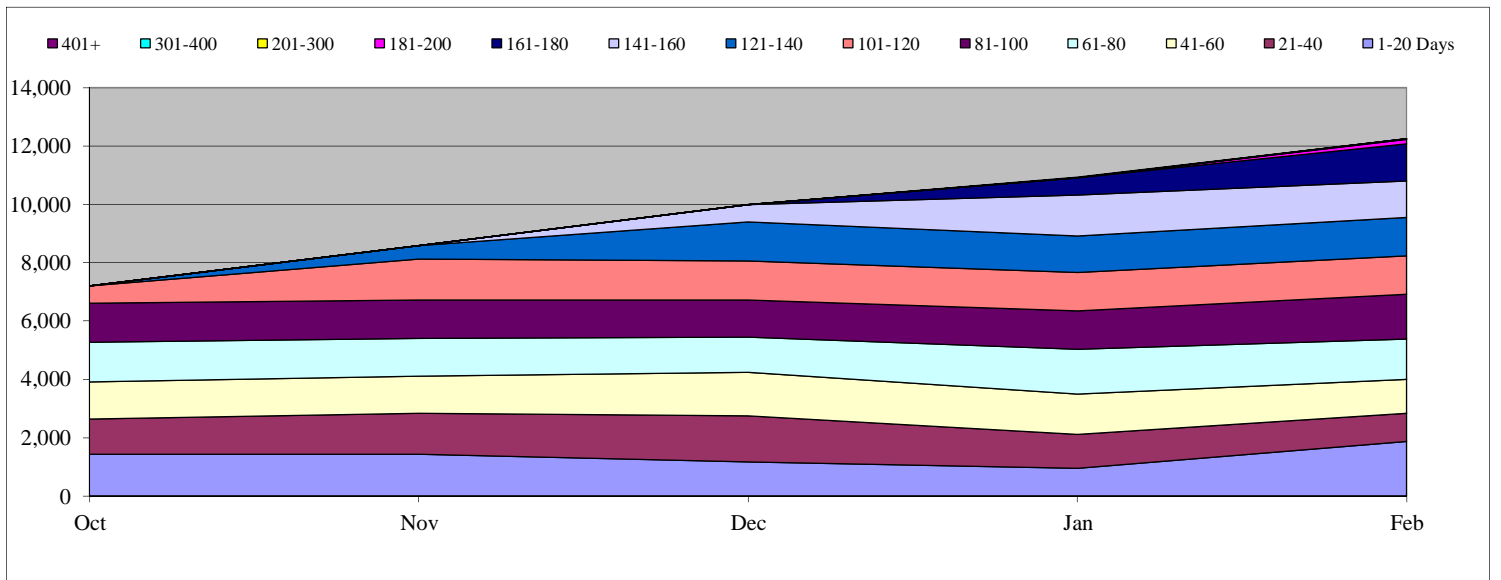

Customs and Border Protection (CBP)

Total Open: 3,065 Total Received: 23,025 Backlog: 1,363
 Total Processed: 31,899

Monthly Production Rates

| | Oct | Nov | Dec | Jan | Feb | Mar | Apr | May | June | Jul | Aug | Sep |
|-----------|-------|-------|-------|-------|-------|-----|-----|-----|------|-----|-----|-----|
| Received | 4,689 | 3,700 | 4,230 | 4,505 | 5,901 | | | | | | | |
| Processed | 6,839 | 4,994 | 7,121 | 6,820 | 6,125 | | | | | | | |

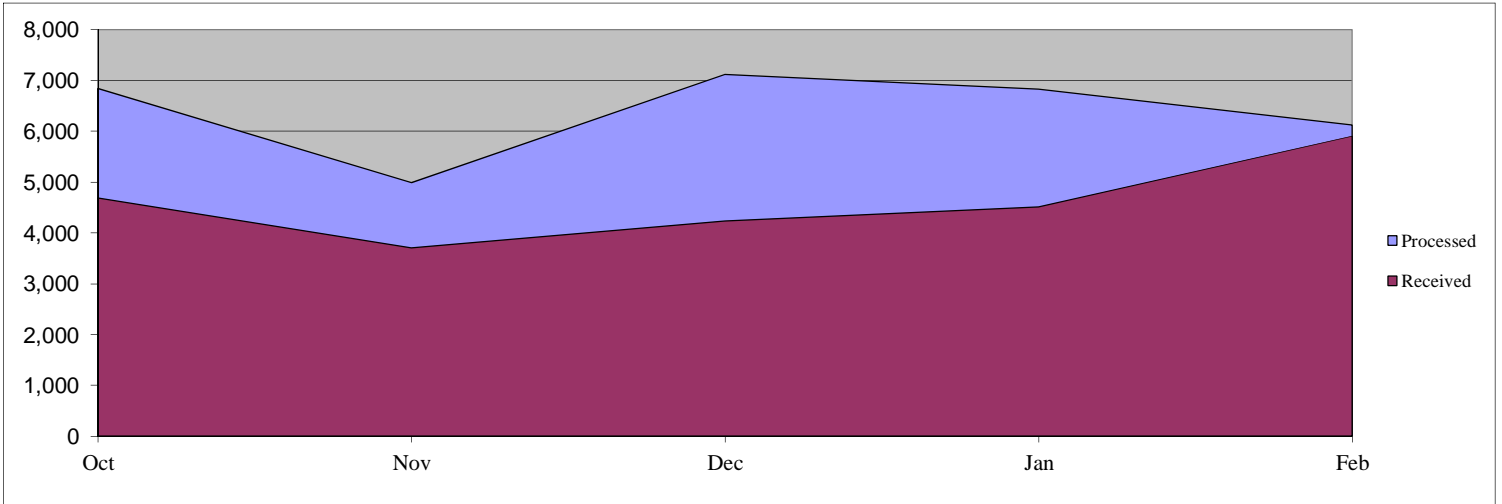

Days Pending for Open Cases

| | Oct | Nov | Dec | Jan | Feb | Mar | Apr | May | June | Jul | Aug | Sep |
|--------------|---------------|--------------|--------------|--------------|--------------|----------|----------|----------|----------|----------|----------|----------|
| 1-20 Days | 3,498 | 3,063 | 1,752 | 2,396 | 1,702 | | | | | | | |
| 21-40 | 2,218 | 2,962 | 885 | 219 | 166 | | | | | | | |
| 41-60 | 1,125 | 823 | 425 | 157 | 100 | | | | | | | |
| 61-80 | 716 | 290 | 173 | 139 | 112 | | | | | | | |
| 81-100 | 753 | 332 | 124 | 128 | 107 | | | | | | | |
| 101-120 | 268 | 300 | 167 | 100 | 94 | | | | | | | |
| 121-140 | 313 | 171 | 103 | 90 | 64 | | | | | | | |
| 141-160 | 332 | 157 | 60 | 62 | 55 | | | | | | | |
| 161-180 | 269 | 106 | 66 | 44 | 53 | | | | | | | |
| 181-200 | 122 | 157 | 64 | 53 | 37 | | | | | | | |
| 201-300 | 381 | 285 | 326 | 198 | 192 | | | | | | | |
| 301-400 | 201 | 170 | 186 | 161 | 124 | | | | | | | |
| 401+ | 270 | 266 | 256 | 248 | 259 | | | | | | | |
| Total | 10,466 | 9,082 | 4,587 | 3,995 | 3,065 | 0 | 0 | 0 | 0 | 0 | 0 | 0 |

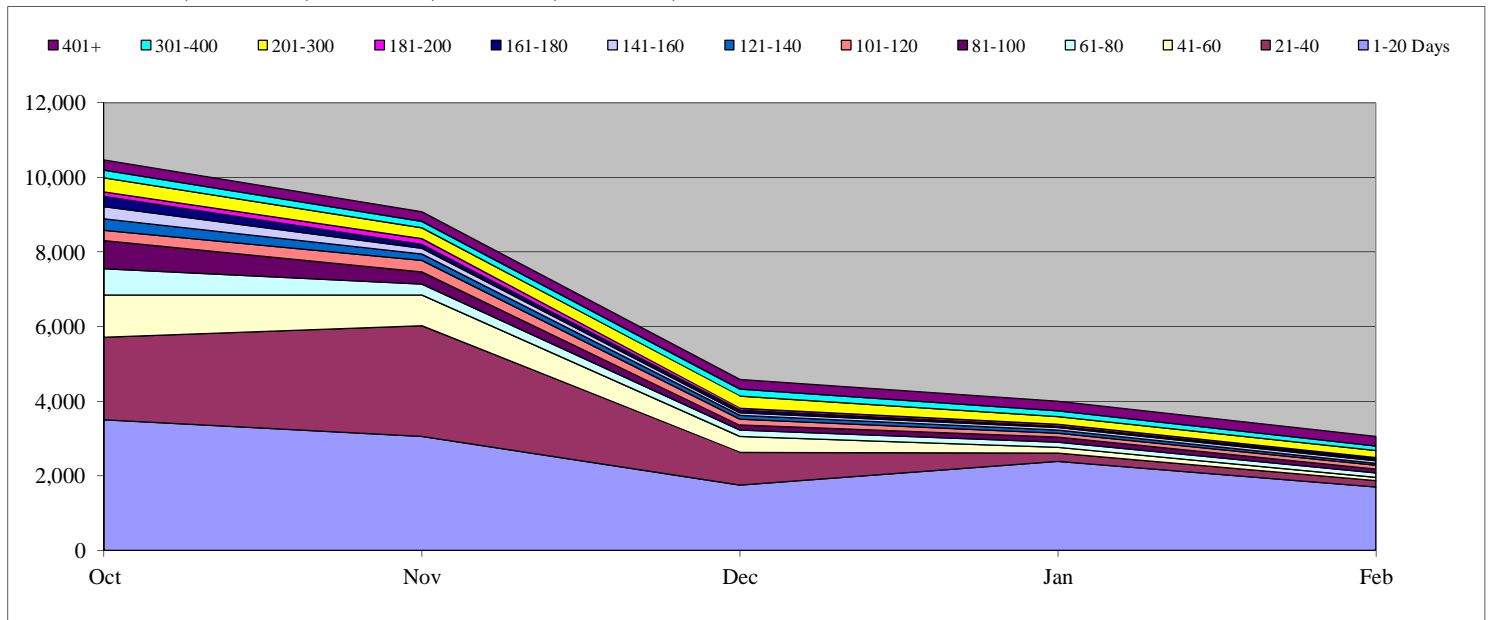

U.S. Citizenship and Immigration Services (USCIS)

Total Open: 34,628

Total Received: 61,788

Backlog: 24,104

Total Processed: 52,221

Monthly Production Rates

| | Oct | Nov | Dec | Jan | Feb | Mar | Apr | May | June | Jul | Aug | Sep |
|-----------|--------|--------|--------|--------|--------|-----|-----|-----|------|-----|-----|-----|
| Received | 10,867 | 11,472 | 15,315 | 9,686 | 14,448 | | | | | | | |
| Processed | 8,014 | 7,949 | 12,502 | 11,002 | 12,754 | | | | | | | |

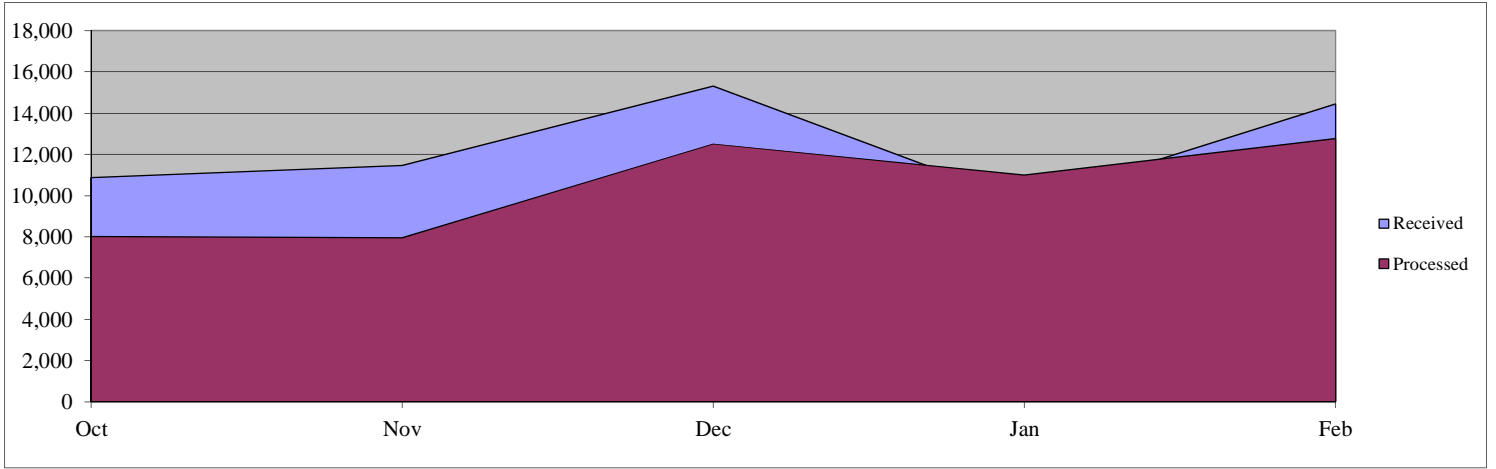

Days Pending for Open Cases

| | Oct | Nov | Dec | Jan | Feb | Mar | Apr | May | June | Jul | Aug | Sep |
|--------------|---------------|---------------|---------------|---------------|---------------|----------|----------|----------|----------|----------|----------|----------|
| 1-20 Days | 5,934 | 6,925 | 7,601 | 7,936 | 10,524 | | | | | | | |
| 21-40 | 7,701 | 8,897 | 8,620 | 6,718 | 8,045 | | | | | | | |
| 41-60 | 7,116 | 6,812 | 7,690 | 7,704 | 5,873 | | | | | | | |
| 61-80 | 5,827 | 6,886 | 6,871 | 7,373 | 7,497 | | | | | | | |
| 81-100 | 320 | 1,490 | 2,299 | 2,758 | 2,007 | | | | | | | |
| 101-120 | 121 | 103 | 244 | 296 | 286 | | | | | | | |
| 121-140 | 84 | 87 | 87 | 144 | 142 | | | | | | | |
| 141-160 | 62 | 57 | 50 | 66 | 109 | | | | | | | |
| 161-180 | 36 | 45 | 61 | 38 | 40 | | | | | | | |
| 181-200 | 18 | 22 | 29 | 49 | 32 | | | | | | | |
| 201-300 | 20 | 29 | 42 | 54 | 67 | | | | | | | |
| 301-400 | 2 | 2 | 3 | 3 | 6 | | | | | | | |
| 401+ | 1 | 1 | 0 | 0 | 0 | | | | | | | |
| Total | 27,242 | 31,356 | 33,597 | 33,139 | 34,628 | 0 | 0 | 0 | 0 | 0 | 0 | 0 |

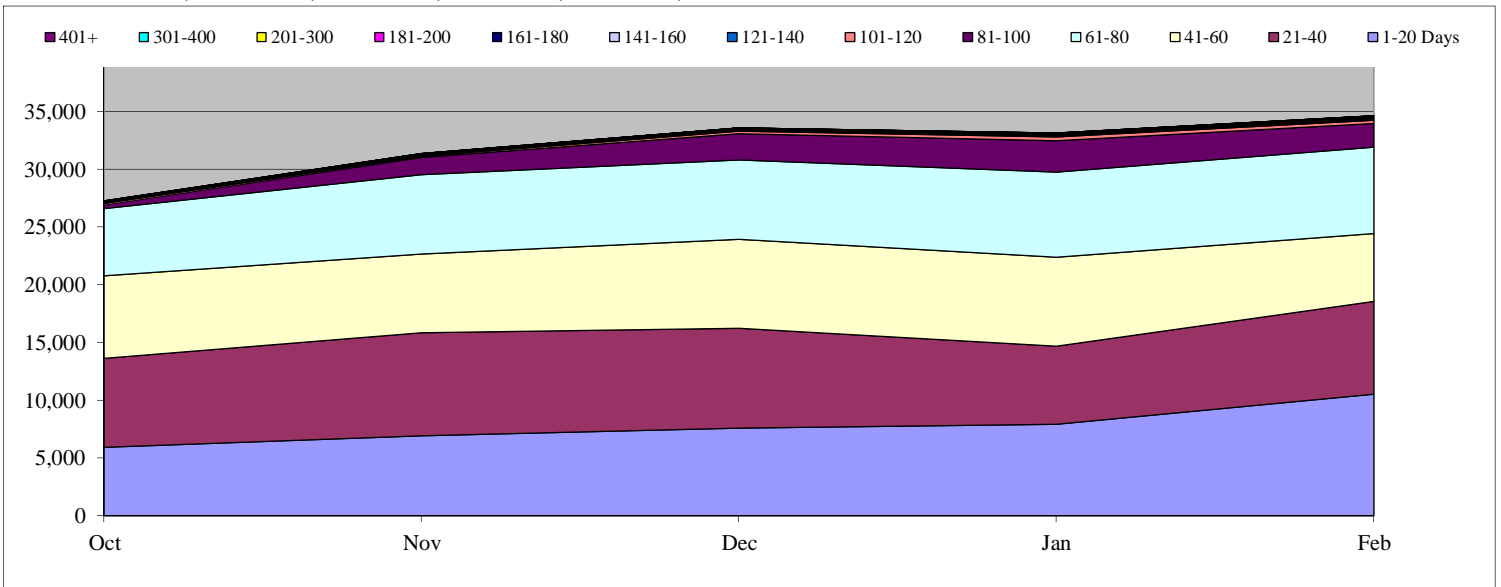

U.S. Coast Guard (USCG)

Total Open: 2,198

Total Received: 912
Total Processed: 475

Backlog: 2,027

Monthly Production Rates

| | Oct | Nov | Dec | Jan | Feb | Mar | Apr | May | June | Jul | Aug | Sep |
|-----------|-----|-----|-----|-----|-----|-----|-----|-----|------|-----|-----|-----|
| Received | 241 | 189 | 174 | 123 | 185 | | | | | | | |
| Processed | 160 | 78 | 108 | 54 | 75 | | | | | | | |

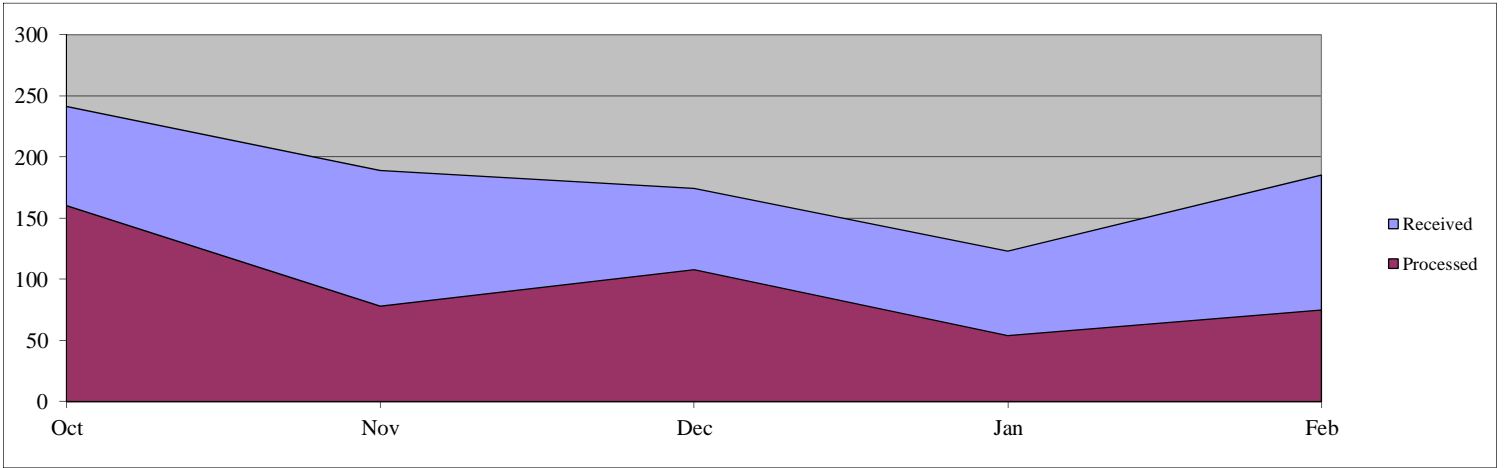

Days Pending for Open Cases

| | Oct | Nov | Dec | Jan | Feb | Mar | Apr | May | June | Jul | Aug | Sep |
|--------------|--------------|--------------|--------------|--------------|--------------|----------|----------|----------|----------|----------|----------|----------|
| 1-20 Days | 172 | 169 | 116 | 120 | 171 | | | | | | | |
| 21-40 | 116 | 138 | 138 | 76 | 79 | | | | | | | |
| 41-60 | 124 | 106 | 120 | 109 | 61 | | | | | | | |
| 61-80 | 84 | 114 | 98 | 100 | 71 | | | | | | | |
| 81-100 | 70 | 79 | 110 | 73 | 87 | | | | | | | |
| 101-120 | 32 | 67 | 79 | 100 | 68 | | | | | | | |
| 121-140 | 84 | 32 | 70 | 73 | 101 | | | | | | | |
| 141-160 | 45 | 81 | 31 | 69 | 69 | | | | | | | |
| 161-180 | 42 | 41 | 80 | 63 | 65 | | | | | | | |
| 181-200 | 29 | 39 | 45 | 79 | 26 | | | | | | | |
| 201-300 | 293 | 245 | 188 | 155 | 189 | | | | | | | |
| 301-400 | 372 | 378 | 372 | 389 | 324 | | | | | | | |
| 401+ | 716 | 781 | 762 | 794 | 887 | | | | | | | |
| Total | 2,179 | 2,270 | 2,209 | 2,200 | 2,198 | 0 | 0 | 0 | 0 | 0 | 0 | 0 |

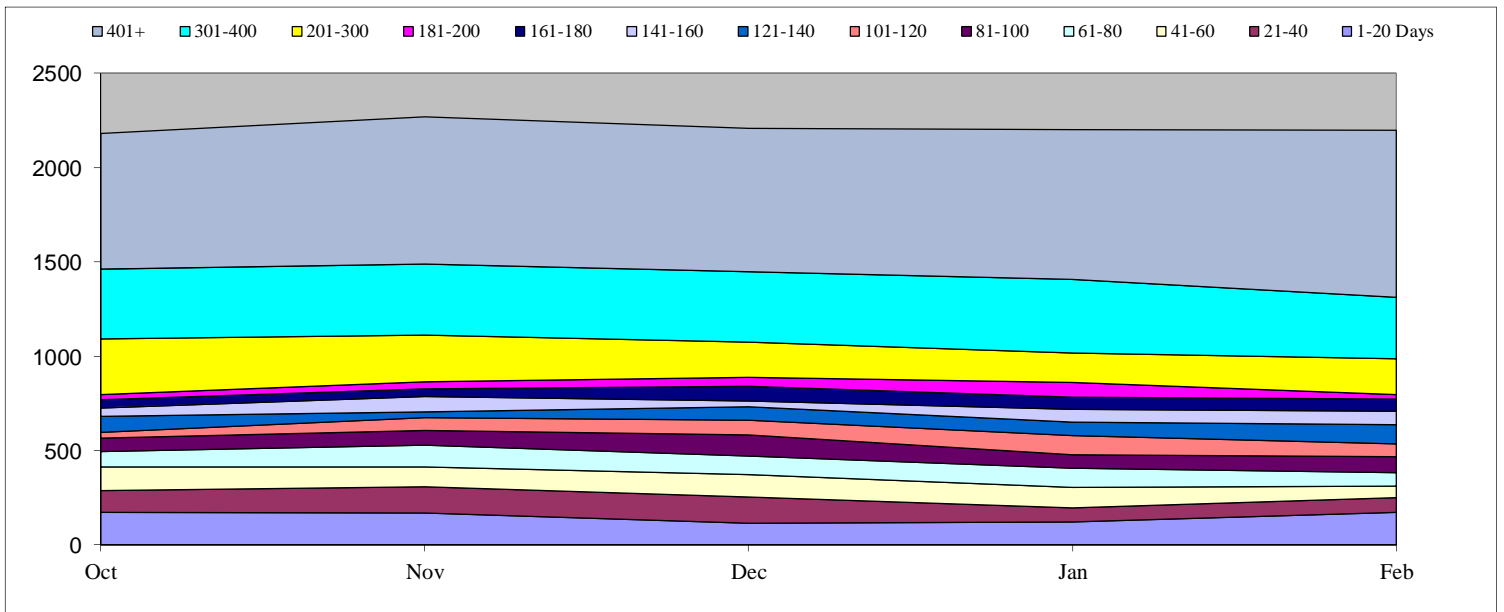

Federal Emergency Management Agency (FEMA)

Total Open: 1,568

Total Received: 1,003
Total Processed: 374

Backlog: 1,387

Monthly Production Rates

| | Oct | Nov | Dec | Jan | Feb | Mar | Apr | May | June | Jul | Aug | Sep |
|-----------|-----|-----|-----|-----|-----|-----|-----|-----|------|-----|-----|-----|
| Received | 201 | 166 | 333 | 116 | 187 | | | | | | | |
| Processed | 59 | 40 | 60 | 82 | 133 | | | | | | | |

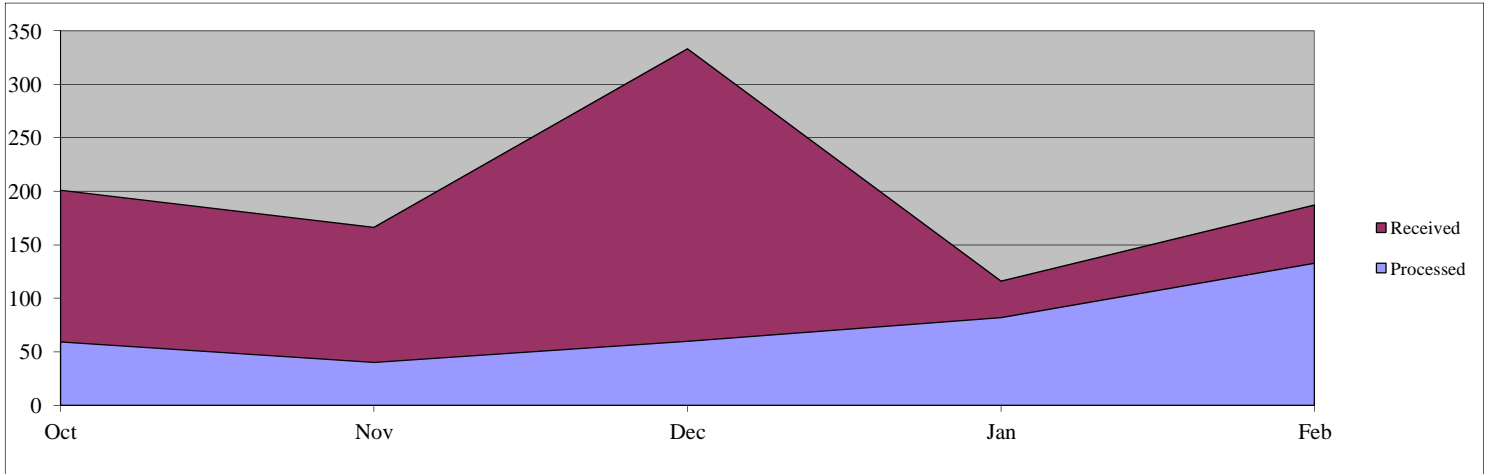

Days Pending for Open Cases

| | Oct | Nov | Dec | Jan | Feb | Mar | Apr | May | June | Jul | Aug | Sep |
|--------------|--------------|--------------|--------------|--------------|--------------|----------|----------|----------|----------|----------|----------|----------|
| 1-20 Days | 179 | 165 | 275 | 114 | 181 | | | | | | | |
| 21-40 | 50 | 153 | 216 | 310 | 103 | | | | | | | |
| 41-60 | 56 | 48 | 147 | 188 | 290 | | | | | | | |
| 61-80 | 37 | 55 | 46 | 139 | 148 | | | | | | | |
| 81-100 | 35 | 37 | 51 | 44 | 125 | | | | | | | |
| 101-120 | 34 | 36 | 36 | 55 | 43 | | | | | | | |
| 121-140 | 30 | 31 | 36 | 31 | 52 | | | | | | | |
| 141-160 | 33 | 30 | 32 | 34 | 32 | | | | | | | |
| 161-180 | 28 | 33 | 30 | 31 | 31 | | | | | | | |
| 181-200 | 30 | 31 | 32 | 30 | 29 | | | | | | | |
| 201-300 | 118 | 119 | 126 | 131 | 132 | | | | | | | |
| 301-400 | 141 | 140 | 144 | 129 | 127 | | | | | | | |
| 401+ | 239 | 260 | 279 | 285 | 275 | | | | | | | |
| Total | 1,010 | 1,138 | 1,450 | 1,521 | 1,568 | 0 | 0 | 0 | 0 | 0 | 0 | 0 |

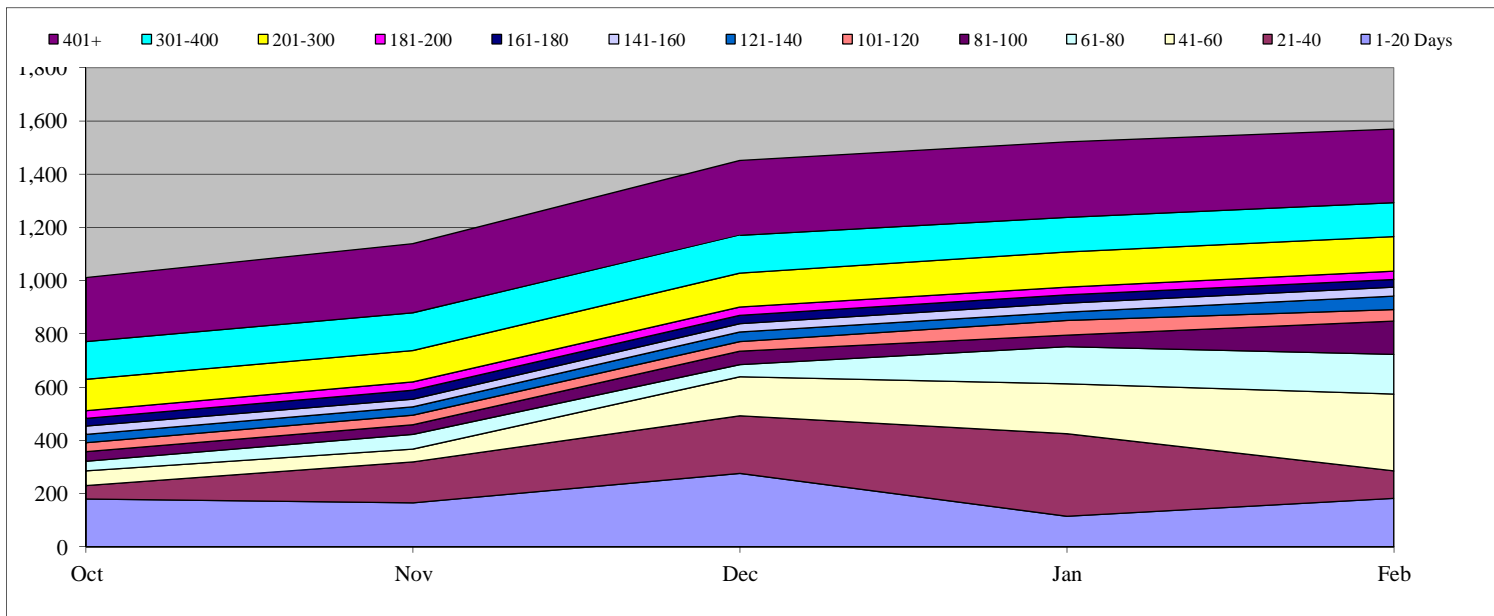

Federal Law Enforcement Training Center (FLETC)

Total Open: 23 Total Received: 34 Backlog: 20
 Total Processed: 40

Monthly Production Rates

| | Oct | Nov | Dec | Jan | Feb | Mar | Apr | May | June | Jul | Aug | Sep |
|-----------|-----|-----|-----|-----|-----|-----|-----|-----|------|-----|-----|-----|
| Received | 6 | 10 | 8 | 6 | 4 | | | | | | | |
| Processed | 5 | 15 | 7 | 7 | 6 | | | | | | | |

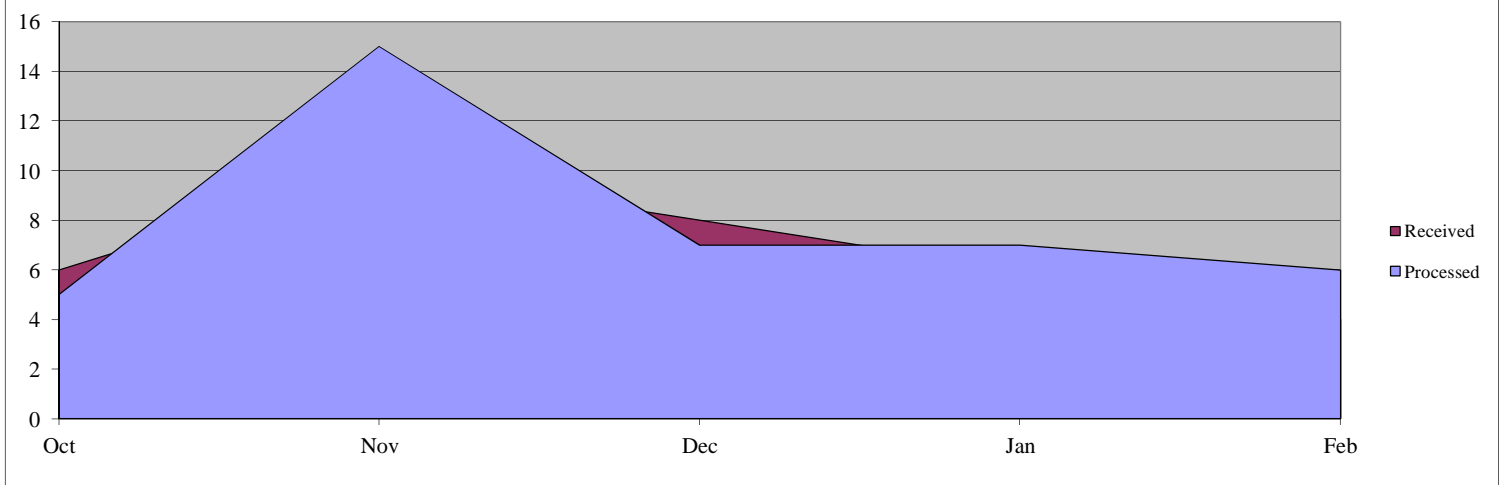

Days Pending for Open Cases

| | Oct | Nov | Dec | Jan | Feb | Mar | Apr | May | June | Jul | Aug | Sep |
|--------------|-----------|-----------|-----------|-----------|-----------|----------|----------|----------|----------|----------|----------|----------|
| 1-20 Days | 5 | 7 | 4 | 5 | 3 | | | | | | | |
| 21-40 | 5 | 1 | 4 | 2 | 5 | | | | | | | |
| 41-60 | 5 | 2 | 1 | 3 | 2 | | | | | | | |
| 61-80 | 5 | 5 | 2 | 1 | 2 | | | | | | | |
| 81-100 | 6 | 3 | 5 | 2 | 1 | | | | | | | |
| 101-120 | 1 | 4 | 3 | 4 | 1 | | | | | | | |
| 121-140 | 2 | 1 | 4 | 1 | 4 | | | | | | | |
| 141-160 | 1 | 2 | 1 | 4 | 0 | | | | | | | |
| 161-180 | 0 | 0 | 2 | 1 | 4 | | | | | | | |
| 181-200 | 0 | 0 | 0 | 2 | 0 | | | | | | | |
| 201-300 | 0 | 0 | 0 | 0 | 1 | | | | | | | |
| 301-400 | 0 | 0 | 0 | 0 | 0 | | | | | | | |
| 401+ | 0 | 0 | 0 | 0 | 0 | | | | | | | |
| Total | 30 | 25 | 26 | 25 | 23 | 0 | 0 | 0 | 0 | 0 | 0 | 0 |

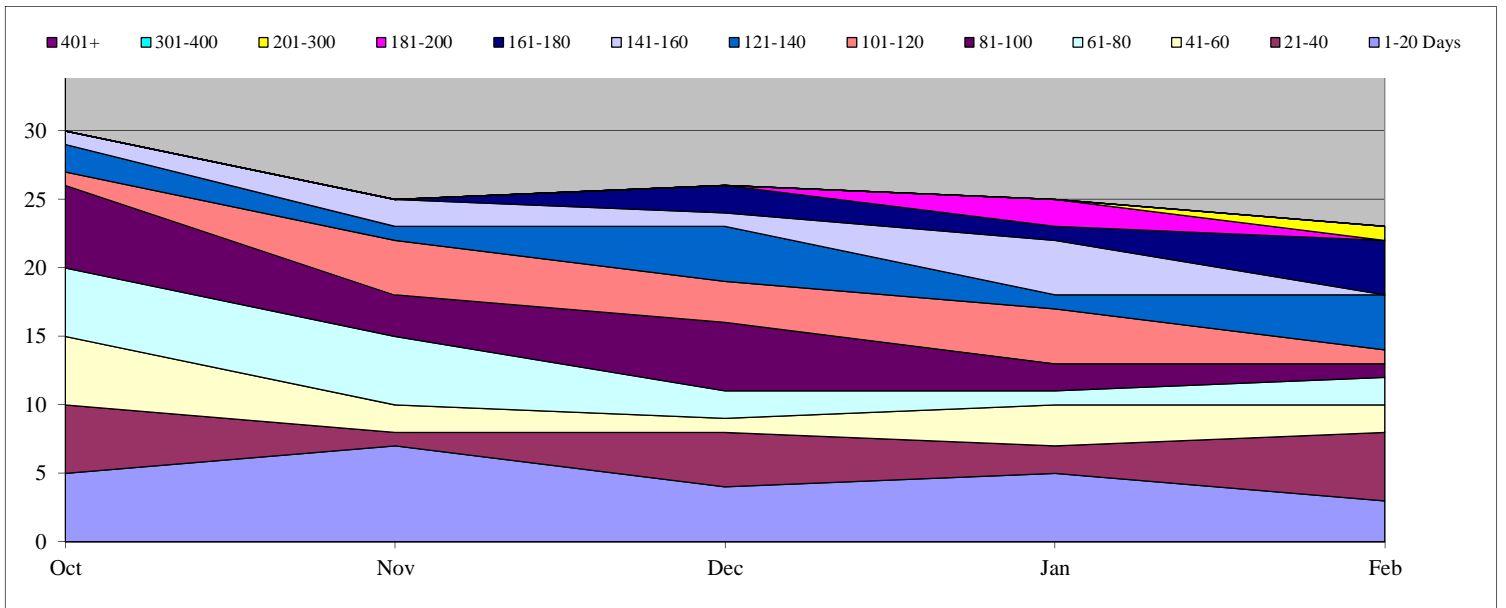

Immigration and Customs Enforcement (ICE)

Total Open: 1,094 Total Received: 22,870 Backlog: 473
 Total Processed: 22,426

Monthly Production Rates

| | Oct | Nov | Dec | Jan | Feb | Mar | Apr | May | June | Jul | Aug | Sep |
|-----------|------|-------|-------|-------|-------|-----|-----|-----|------|-----|-----|-----|
| Received | 6955 | 3,336 | 3,604 | 4,361 | 4,614 | | | | | | | |
| Processed | 3552 | 5,834 | 4,249 | 4,392 | 4,399 | | | | | | | |

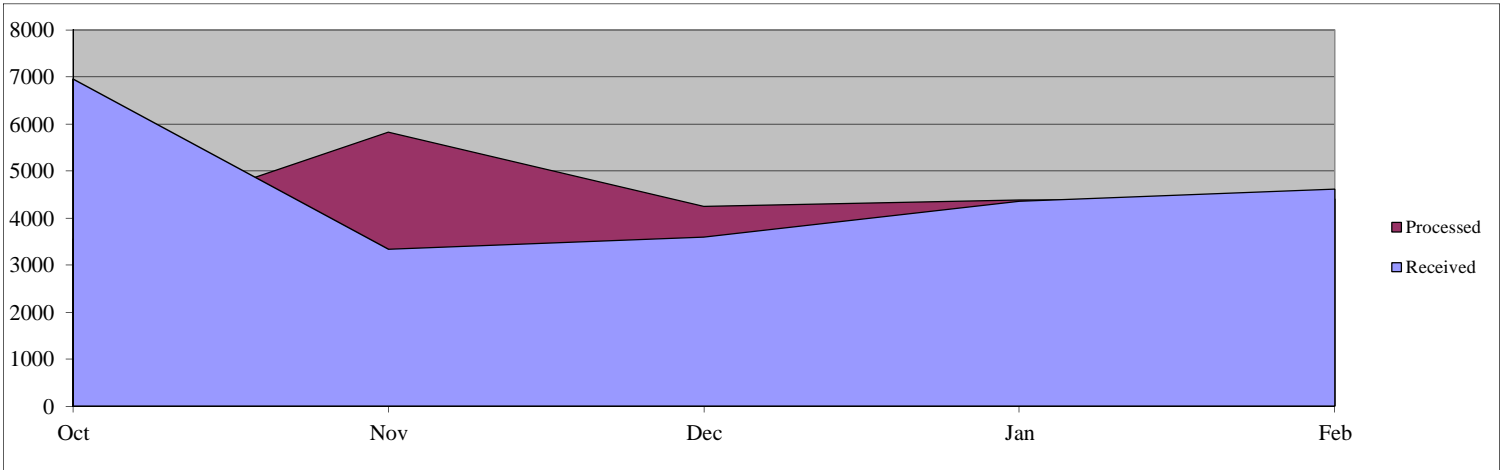

Days Pending for Open Cases

| | Oct | Nov | Dec | Jan | Feb | Mar | Apr | May | June | Jul | Aug | Sep |
|--------------|--------------|--------------|------------|------------|--------------|----------|----------|----------|----------|----------|----------|----------|
| 1-20 Days | 2252 | 555 | 310 | 328 | 621 | | | | | | | |
| 21-40 | 1304 | 413 | 68 | 70 | 103 | | | | | | | |
| 41-60 | 76 | 68 | 67 | 59 | 48 | | | | | | | |
| 61-80 | 68 | 54 | 99 | 56 | 49 | | | | | | | |
| 81-100 | 41 | 58 | 44 | 50 | 49 | | | | | | | |
| 101-120 | 35 | 33 | 48 | 36 | 46 | | | | | | | |
| 121-140 | 35 | 32 | 35 | 44 | 29 | | | | | | | |
| 141-160 | 27 | 28 | 24 | 24 | 40 | | | | | | | |
| 161-180 | 25 | 23 | 24 | 28 | 20 | | | | | | | |
| 181-200 | 25 | 23 | 17 | 19 | 17 | | | | | | | |
| 201-300 | 96 | 109 | 86 | 61 | 51 | | | | | | | |
| 301-400 | 12 | 9 | 24 | 21 | 11 | | | | | | | |
| 401+ | 15 | 102 | 90 | 60 | 10 | | | | | | | |
| Total | 4,011 | 1,507 | 936 | 856 | 1,094 | 0 | 0 | 0 | 0 | 0 | 0 | 0 |

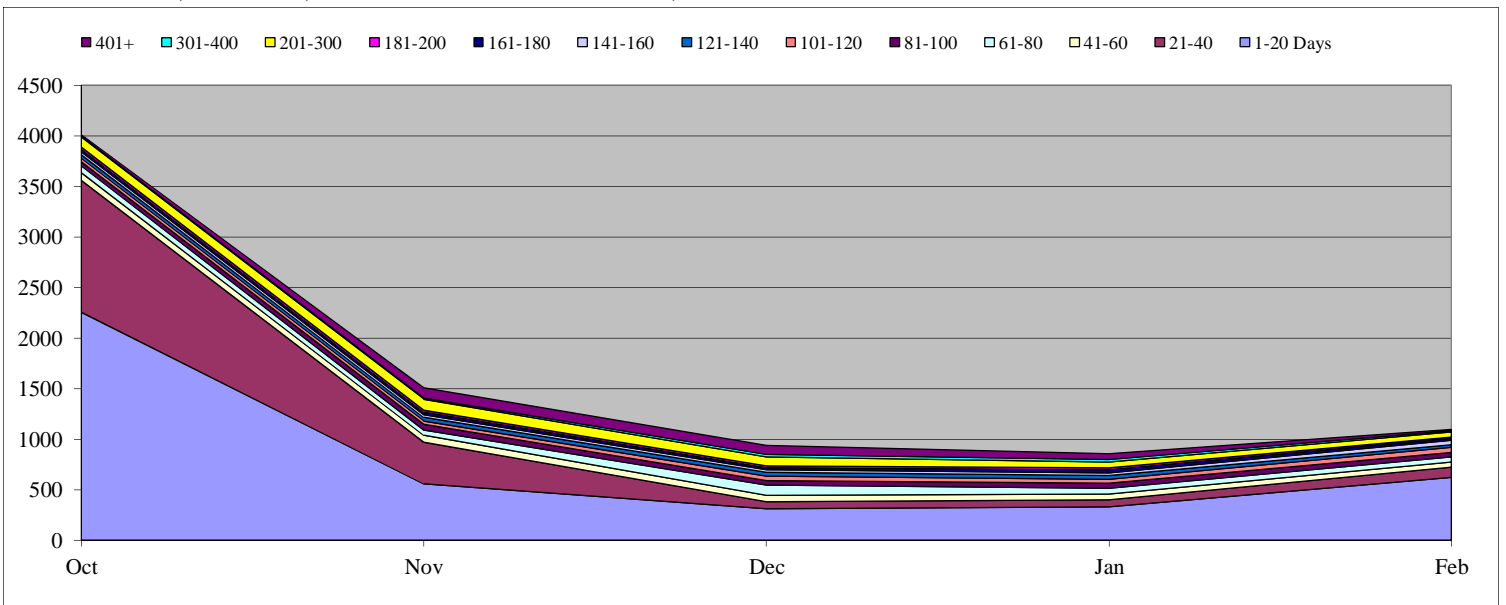

Office of the Inspector General (OIG)

Total Open: 116 Total Received: 84 Backlog: 103
 Total Processed: 70

Monthly Production Rates

| | Oct | Nov | Dec | Jan | Feb | Mar | Apr | May | June | Jul | Aug | Sep |
|-----------|-----|-----|-----|-----|-----|-----|-----|-----|------|-----|-----|-----|
| Received | 20 | 21 | 10 | 15 | 18 | | | | | | | |
| Processed | 18 | 11 | 13 | 8 | 20 | | | | | | | |

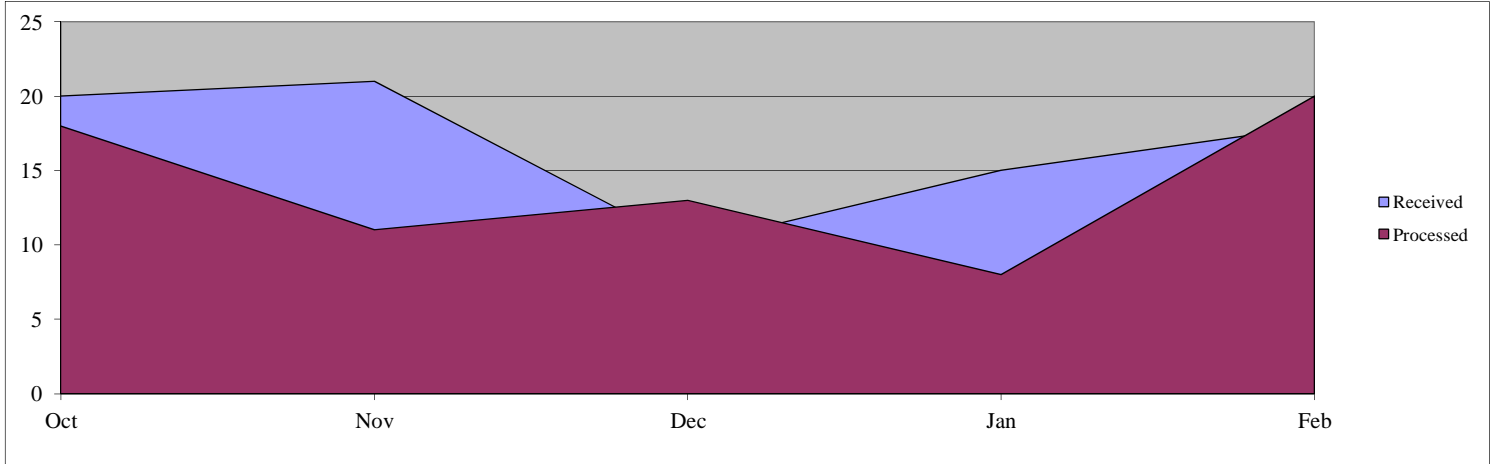

Days Pending for Open Cases

| | Oct | Nov | Dec | Jan | Feb | Mar | Apr | May | June | Jul | Aug | Sep |
|--------------|------------|------------|------------|------------|------------|----------|----------|----------|----------|----------|----------|----------|
| 1-20 Days | 12 | 18 | 8 | 14 | 13 | | | | | | | |
| 21-40 | 6 | 10 | 13 | 6 | 7 | | | | | | | |
| 41-60 | 7 | 3 | 9 | 13 | 5 | | | | | | | |
| 61-80 | 4 | 7 | 2 | 8 | 7 | | | | | | | |
| 81-100 | 3 | 4 | 6 | 2 | 8 | | | | | | | |
| 101-120 | 8 | 3 | 4 | 6 | 2 | | | | | | | |
| 121-140 | 0 | 7 | 3 | 4 | 6 | | | | | | | |
| 141-160 | 8 | 1 | 7 | 3 | 4 | | | | | | | |
| 161-180 | 3 | 8 | 1 | 7 | 2 | | | | | | | |
| 181-200 | 6 | 2 | 7 | 0 | 7 | | | | | | | |
| 201-300 | 19 | 23 | 20 | 22 | 17 | | | | | | | |
| 301-400 | 11 | 10 | 12 | 10 | 14 | | | | | | | |
| 401+ | 17 | 18 | 19 | 23 | 24 | | | | | | | |
| Total | 104 | 114 | 111 | 118 | 116 | 0 | 0 | 0 | 0 | 0 | 0 | 0 |

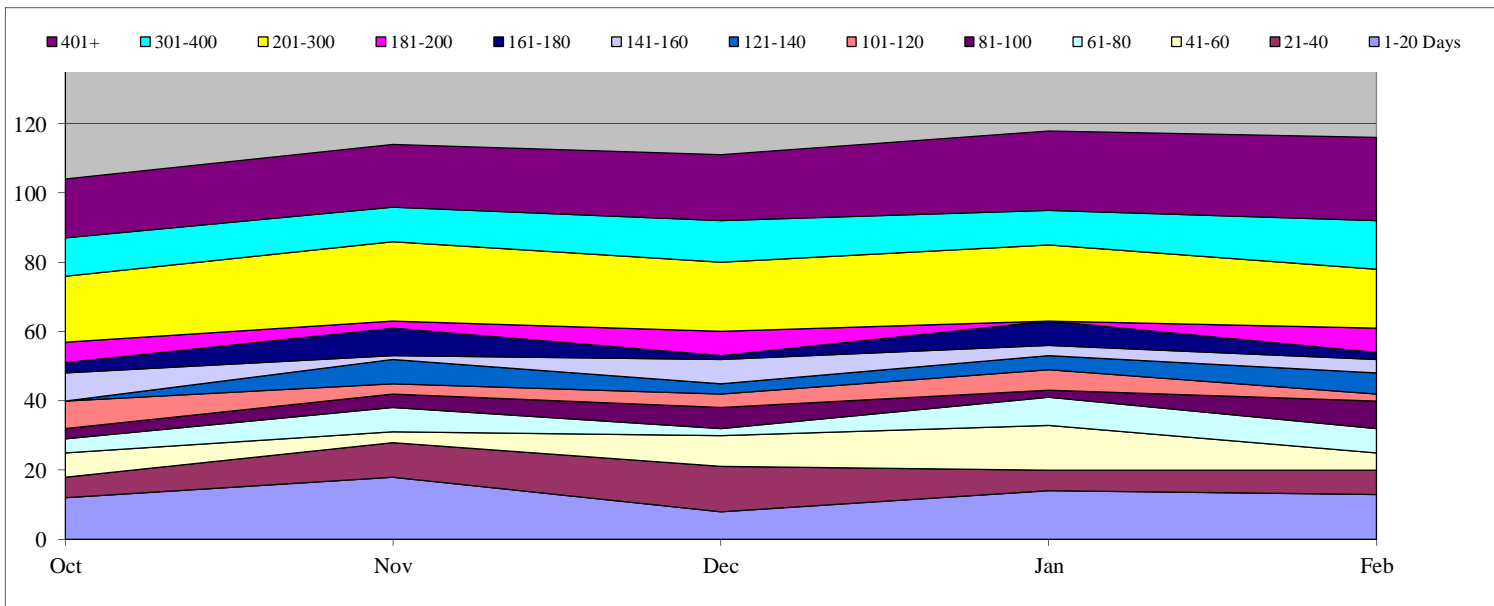

Office of Intelligence and Analysis (I&A)

Total Open: 65 Total Received: 263 Backlog: 49
 Total Processed: 224

Monthly Production Rates

| | Oct | Nov | Dec | Jan | Feb | Mar | Apr | May | June | Jul | Aug | Sep |
|-----------|-----|-----|-----|-----|-----|-----|-----|-----|------|-----|-----|-----|
| Received | 21 | 25 | 31 | 100 | 86 | | | | | | | |
| Processed | 12 | 17 | 24 | 107 | 64 | | | | | | | |

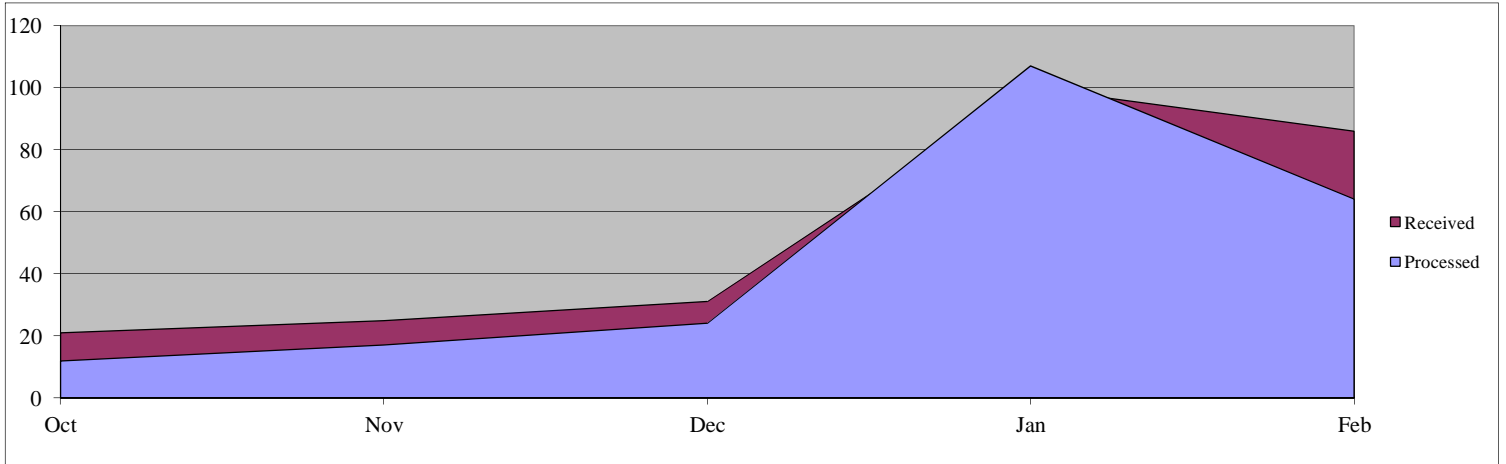

Days Pending for Open Cases

| | Oct | Nov | Dec | Jan | Feb | Mar | Apr | May | June | Jul | Aug | Sep |
|--------------|-----------|-----------|-----------|-----------|-----------|----------|----------|----------|----------|----------|----------|----------|
| 1-20 Days | 10 | 16 | 22 | 19 | 16 | | | | | | | |
| 21-40 | 13 | 8 | 5 | 20 | 9 | | | | | | | |
| 41-60 | 0 | 6 | 3 | 5 | 12 | | | | | | | |
| 61-80 | 7 | 0 | 5 | 2 | 3 | | | | | | | |
| 81-100 | 3 | 7 | 0 | 4 | 3 | | | | | | | |
| 101-120 | 2 | 2 | 7 | 0 | 2 | | | | | | | |
| 121-140 | 5 | 2 | 2 | 6 | 0 | | | | | | | |
| 141-160 | 3 | 5 | 2 | 2 | 4 | | | | | | | |
| 161-180 | 2 | 4 | 5 | 3 | 2 | | | | | | | |
| 181-200 | 0 | 1 | 3 | 5 | 2 | | | | | | | |
| 201-300 | 2 | 2 | 5 | 9 | 12 | | | | | | | |
| 301-400 | 2 | 1 | 0 | 1 | 0 | | | | | | | |
| 401+ | 1 | 2 | 3 | 3 | 0 | | | | | | | |
| Total | 50 | 56 | 62 | 79 | 65 | 0 | 0 | 0 | 0 | 0 | 0 | 0 |

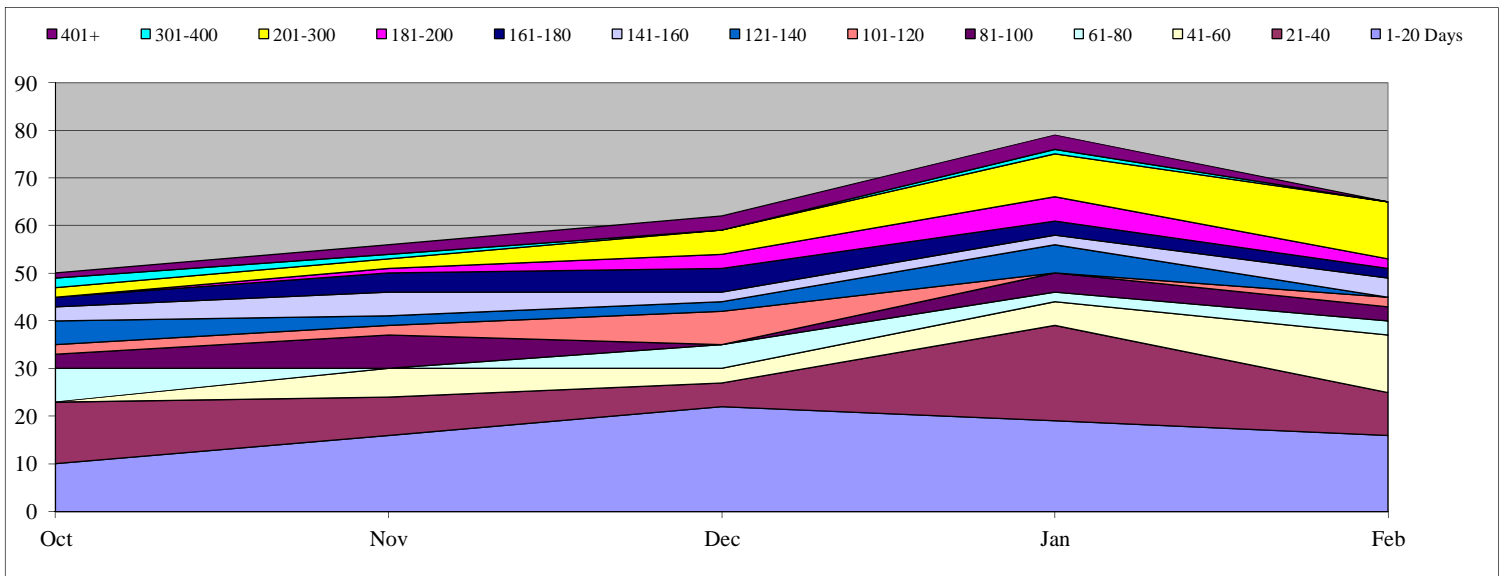

Science and Technology Directorate (S&T)

Total Open: 4 Total Received: 31 Backlog: 0
 Total Processed: 26

Monthly Production Rates

| | Oct | Nov | Dec | Jan | Feb | Mar | Apr | May | June | Jul | Aug | Sep |
|-----------|-----|-----|-----|-----|-----|-----|-----|-----|------|-----|-----|-----|
| Received | 1 | 5 | 8 | 9 | 8 | | | | | | | |
| Processed | 0 | 2 | 5 | 11 | 8 | | | | | | | |

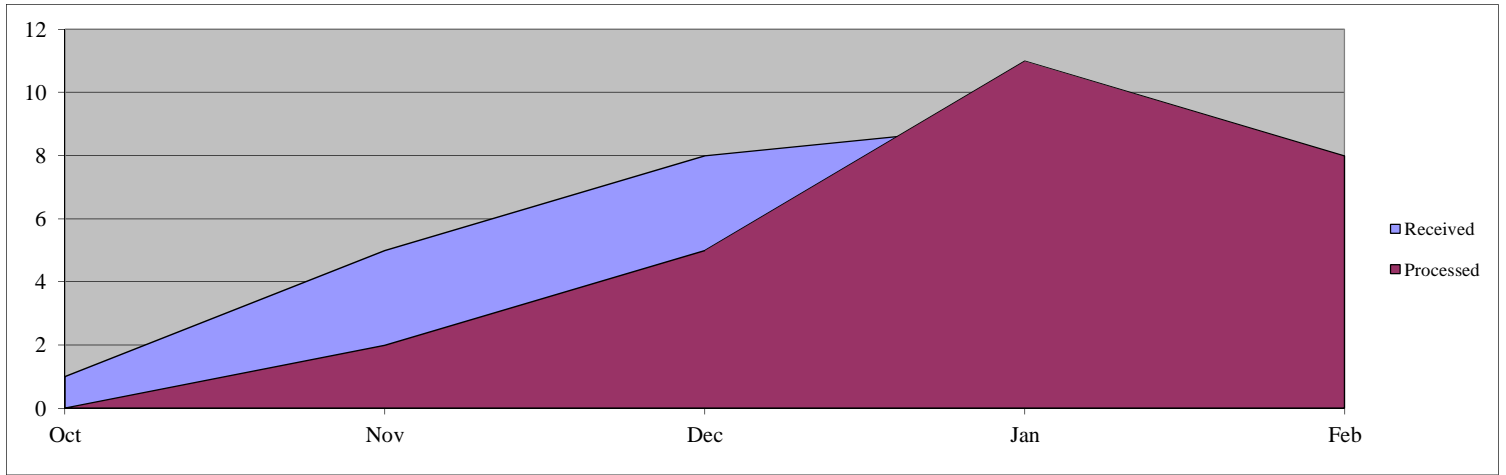

Days Pending for Open Cases

| | Oct | Nov | Dec | Jan | Feb | Mar | Apr | May | June | Jul | Aug | Sep |
|--------------|----------|----------|----------|----------|----------|----------|----------|----------|----------|----------|----------|----------|
| 1-20 Days | 1 | 5 | 8 | 4 | 4 | | | | | | | |
| 21-40 | 0 | 1 | 1 | 0 | 0 | | | | | | | |
| 41-60 | 0 | 0 | 0 | 0 | 0 | | | | | | | |
| 61-80 | 0 | 0 | 0 | 0 | 0 | | | | | | | |
| 81-100 | 0 | 0 | 0 | 0 | 0 | | | | | | | |
| 101-120 | 0 | 0 | 0 | 0 | 0 | | | | | | | |
| 121-140 | 1 | 0 | 0 | 0 | 0 | | | | | | | |
| 141-160 | 0 | 0 | 0 | 0 | 0 | | | | | | | |
| 161-180 | 0 | 0 | 0 | 0 | 0 | | | | | | | |
| 181-200 | 0 | 0 | 0 | 0 | 0 | | | | | | | |
| 201-300 | 0 | 0 | 0 | 0 | 0 | | | | | | | |
| 301-400 | 0 | 0 | 0 | 0 | 0 | | | | | | | |
| 401+ | 0 | 0 | 0 | 0 | 0 | | | | | | | |
| Total | 2 | 6 | 9 | 4 | 4 | 0 | 0 | 0 | 0 | 0 | 0 | 0 |

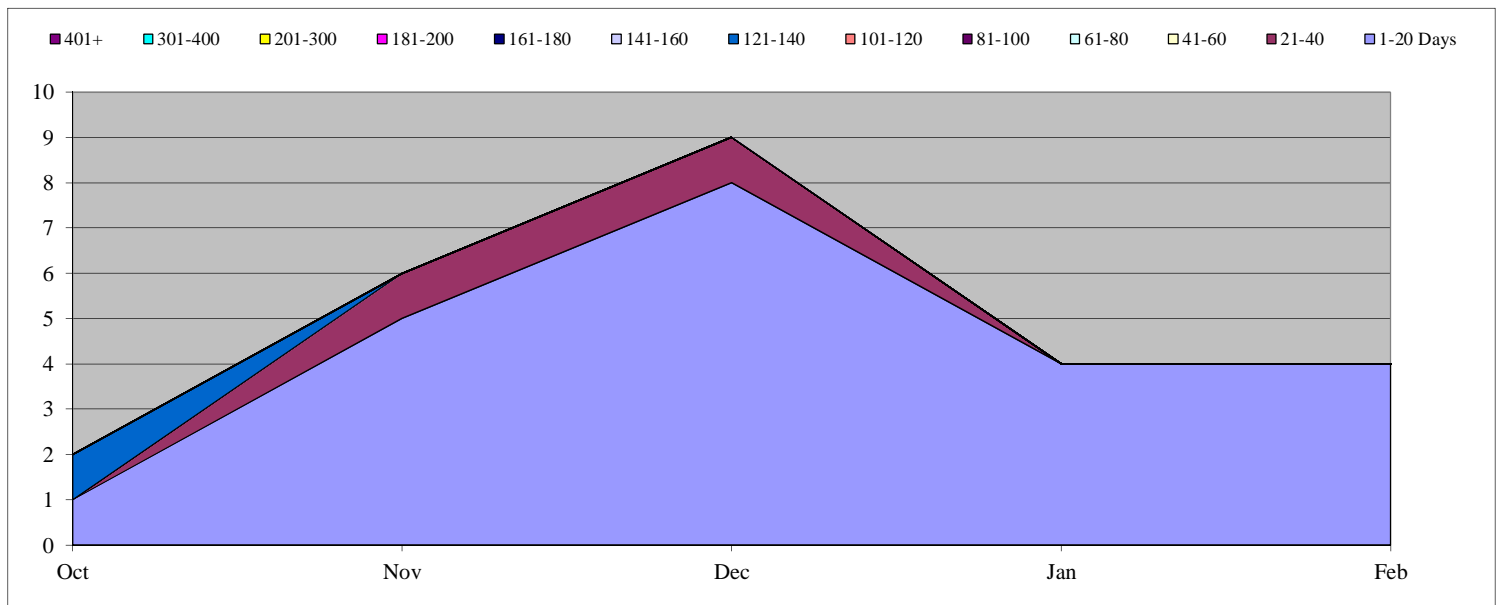

U.S. Secret Service (USSS)

Total Open: 1,163

Total Received: 601
Total Processed: 383

Backlog: 1,042

Monthly Production Rates

| | Oct | Nov | Dec | Jan | Feb | Mar | Apr | May | June | Jul | Aug | Sep |
|-----------|-----|-----|-----|-----|-----|-----|-----|-----|------|-----|-----|-----|
| Received | 171 | 152 | 95 | 66 | 117 | | | | | | | |
| Processed | 21 | 138 | 103 | 65 | 56 | | | | | | | |

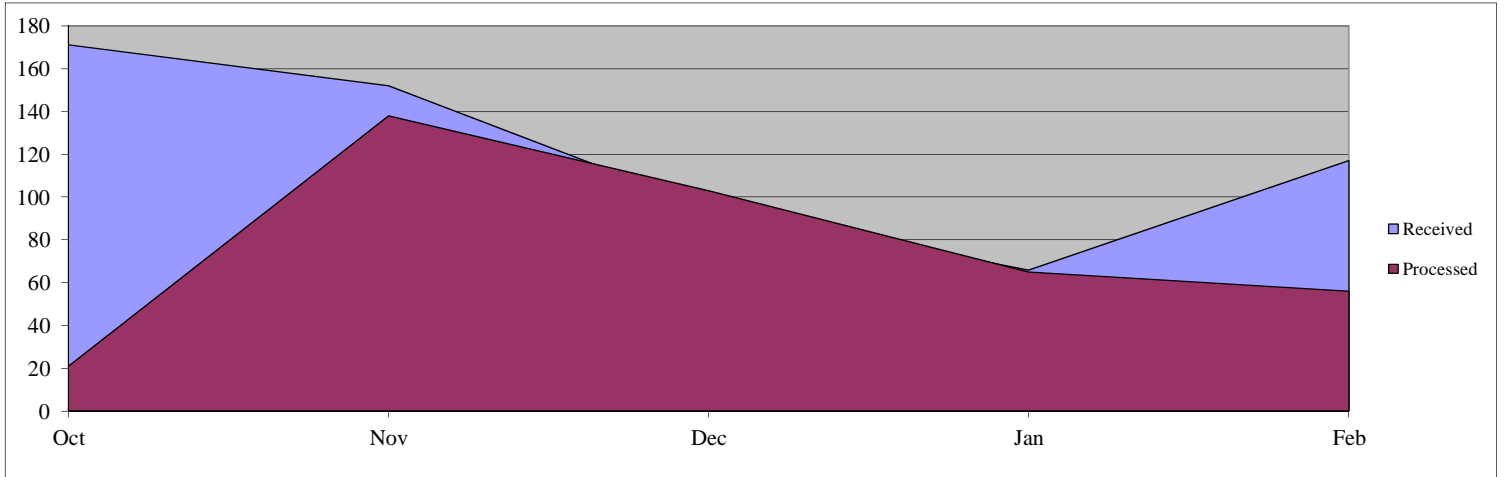

Days Pending for Open Cases

| | Oct | Nov | Dec | Jan | Feb | Mar | Apr | May | June | Jul | Aug | Sep |
|--------------|--------------|--------------|--------------|--------------|--------------|----------|----------|----------|----------|----------|----------|----------|
| 1-20 Days | 157 | 112 | 81 | 66 | 121 | | | | | | | |
| 21-40 | 131 | 107 | 59 | 71 | 44 | | | | | | | |
| 41-60 | 65 | 119 | 109 | 35 | 69 | | | | | | | |
| 61-80 | 67 | 55 | 102 | 95 | 39 | | | | | | | |
| 81-100 | 58 | 63 | 51 | 95 | 88 | | | | | | | |
| 101-120 | 41 | 55 | 63 | 51 | 93 | | | | | | | |
| 121-140 | 19 | 39 | 56 | 62 | 50 | | | | | | | |
| 141-160 | 21 | 21 | 40 | 56 | 63 | | | | | | | |
| 161-180 | 88 | 72 | 18 | 40 | 54 | | | | | | | |
| 181-200 | 21 | 34 | 20 | 17 | 39 | | | | | | | |
| 201-300 | 145 | 147 | 199 | 151 | 139 | | | | | | | |
| 301-400 | 67 | 64 | 77 | 129 | 137 | | | | | | | |
| 401+ | 197 | 208 | 214 | 225 | 227 | | | | | | | |
| Total | 1,077 | 1,096 | 1,089 | 1,093 | 1,163 | 0 | 0 | 0 | 0 | 0 | 0 | 0 |

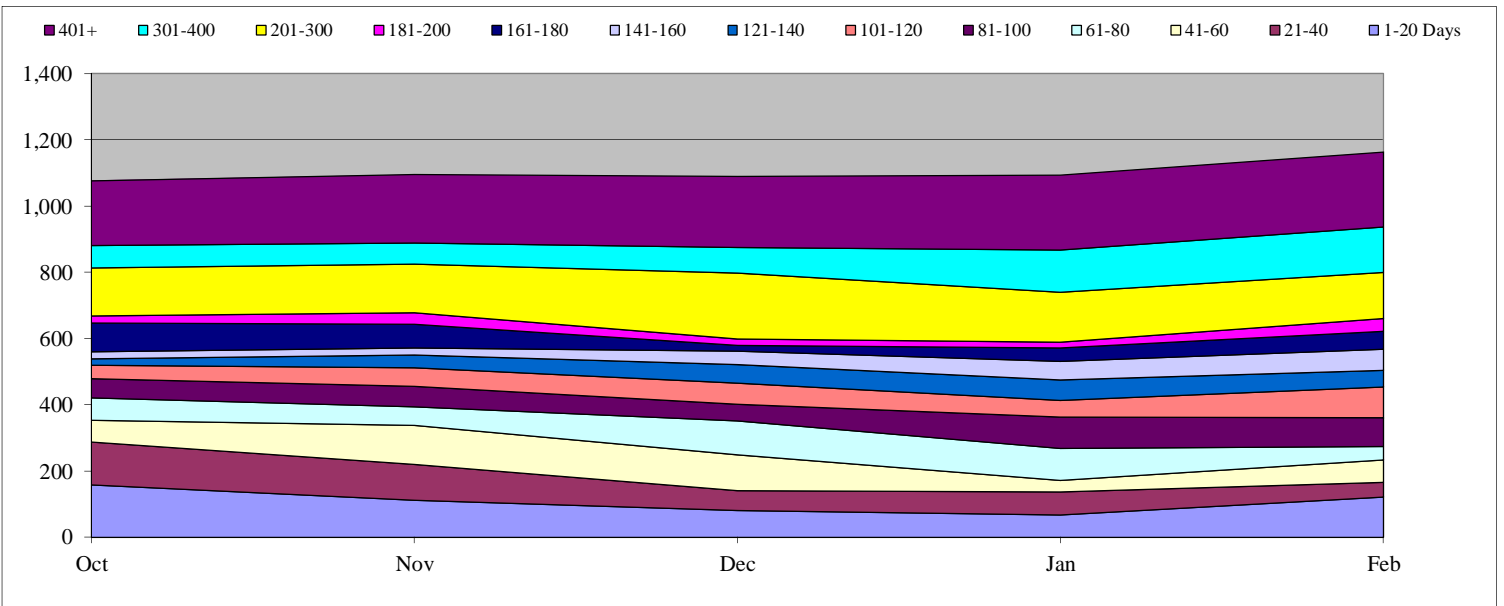

Transportation Security Administration (TSA)

Total Open: 1,008

Total Received: 235
Total Processed: 335

Backlog: 952

Monthly Production Rates

| | Oct | Nov | Dec | Jan | Feb | Mar | Apr | May | June | Jul | Aug | Sep |
|-----------|-----|-----|-----|-----|-----|-----|-----|-----|------|-----|-----|-----|
| Received | 58 | 29 | 41 | 47 | 60 | | | | | | | |
| Processed | 37 | 43 | 65 | 82 | 108 | | | | | | | |

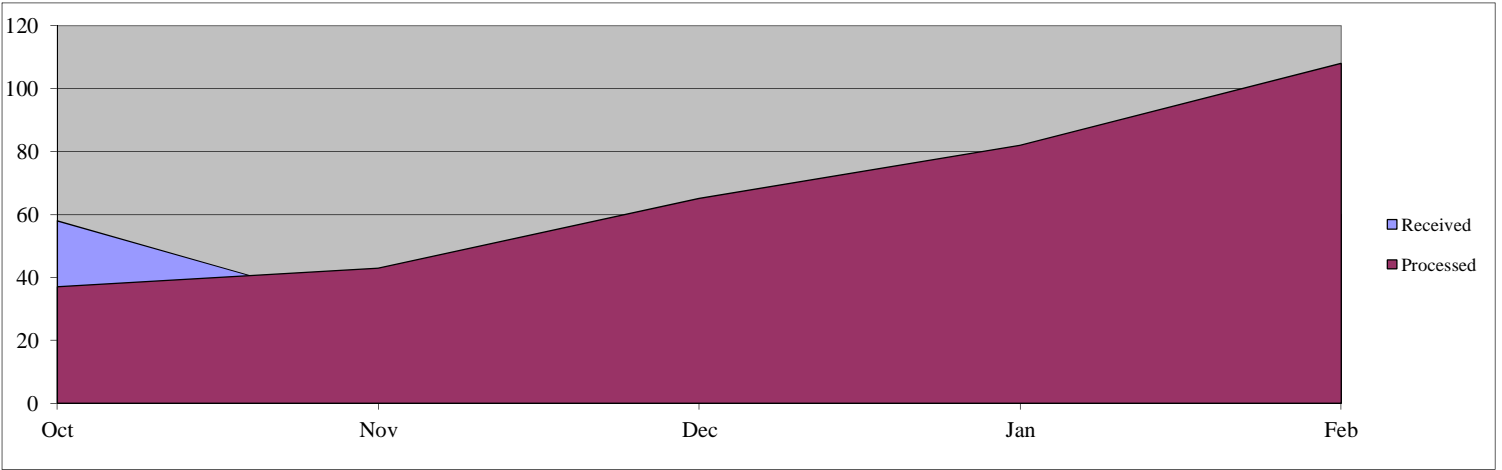

Days Pending for Open Cases

| | Oct | Nov | Dec | Jan | Feb | Mar | Apr | May | June | Jul | Aug | Sep |
|-----------|-----|-----|-----|-----|-------|-----|-----|-----|------|-----|-----|-----|
| 1-20 Days | 46 | 28 | 32 | 40 | 56 | | | | | | | |
| 21-40 | 37 | 48 | 28 | 31 | 39 | | | | | | | |
| 41-60 | 40 | 26 | 34 | 17 | 60 | | | | | | | |
| 61-80 | 35 | 43 | 32 | 32 | 108 | | | | | | | |
| 81-100 | 30 | 24 | 34 | 31 | 23 | | | | | | | |
| 101-120 | 35 | 30 | 30 | 28 | 24 | | | | | | | |
| 121-140 | 33 | 31 | 27 | 24 | 22 | | | | | | | |
| 141-160 | 34 | 43 | 34 | 24 | 24 | | | | | | | |
| 161-180 | 25 | 25 | 29 | 32 | 24 | | | | | | | |
| 181-200 | 13 | 20 | 27 | 23 | 28 | | | | | | | |
| 201-300 | 99 | 83 | 87 | 77 | 78 | | | | | | | |
| 301-400 | 140 | 131 | 114 | 111 | 96 | | | | | | | |
| 401+ | 421 | 443 | 451 | 456 | 426 | | | | | | | |
| Total | 988 | 975 | 959 | 926 | 1,008 | 0 | 0 | 0 | 0 | 0 | 0 | 0 |

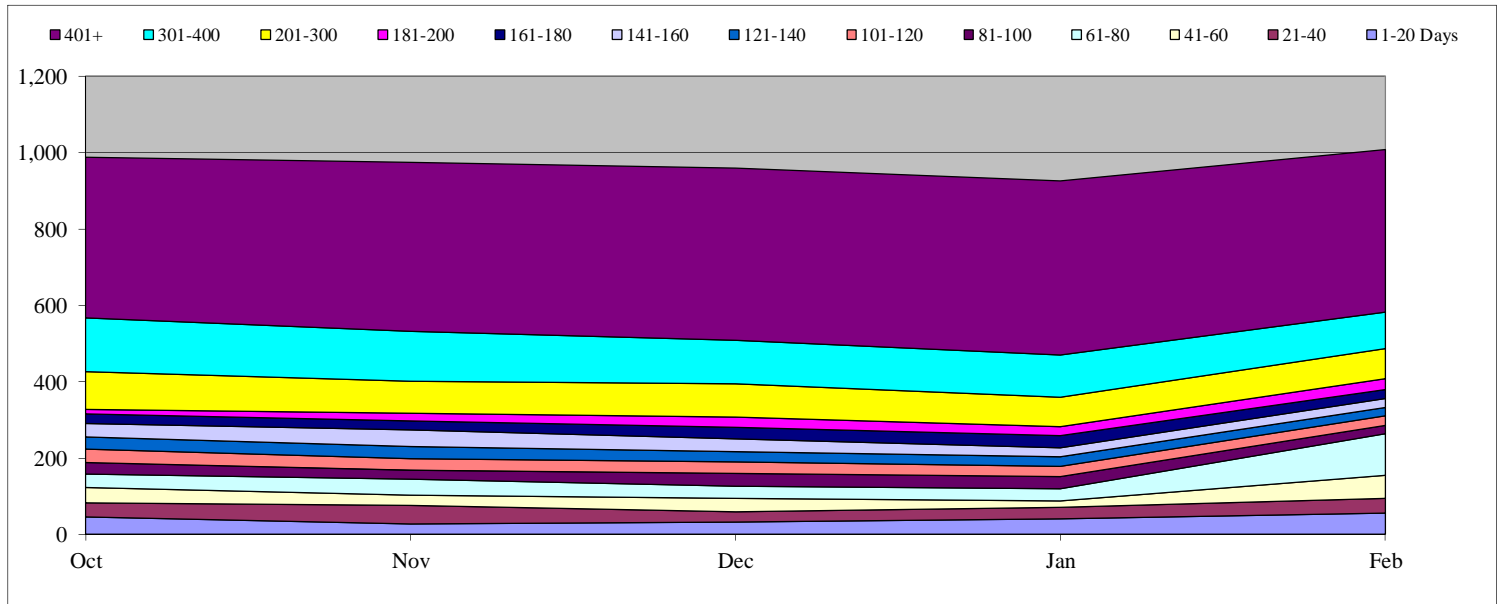

Composite FY 2015 DHS Monthly Production - Appeals

■ Received ■ Processed

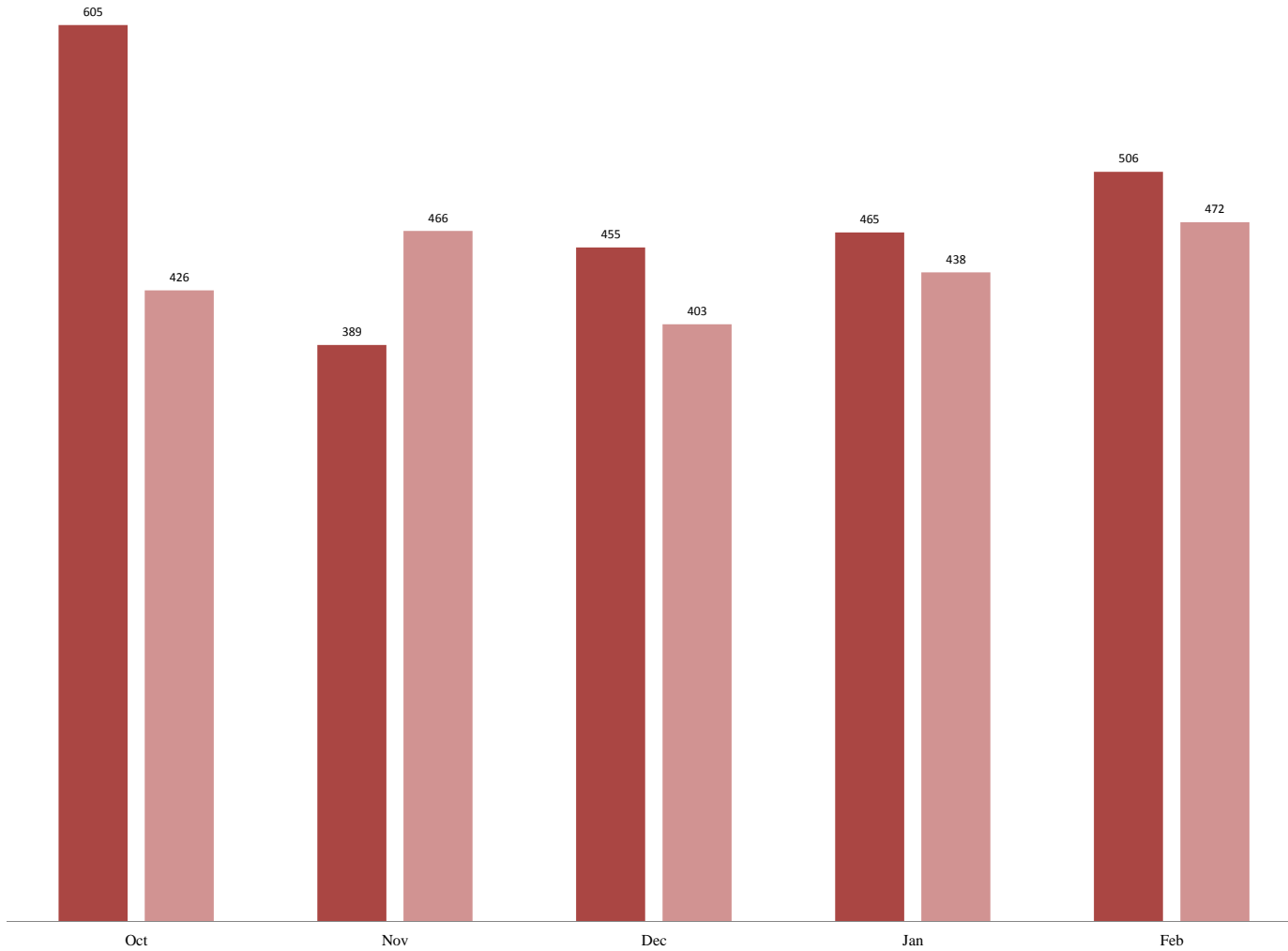

The data contained in this report is draft and posted publicly as a matter of administrative discretion

Composite FY 2015 DHS Monthly Production - Appeals

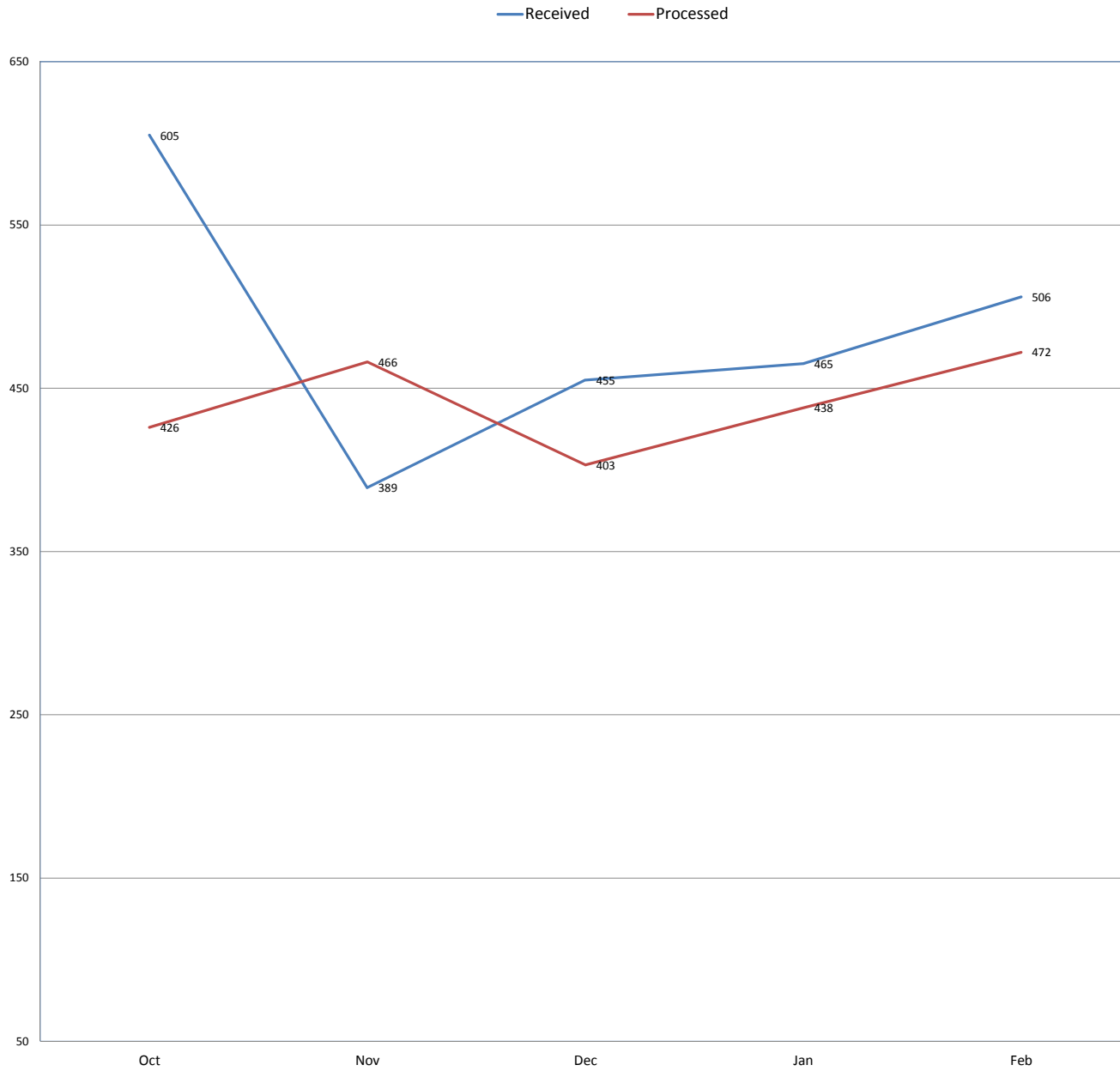

The data contained in this report is draft and posted publicly as a matter of administrative discretion

Composite Pending Age of DHS Administrative Appeals

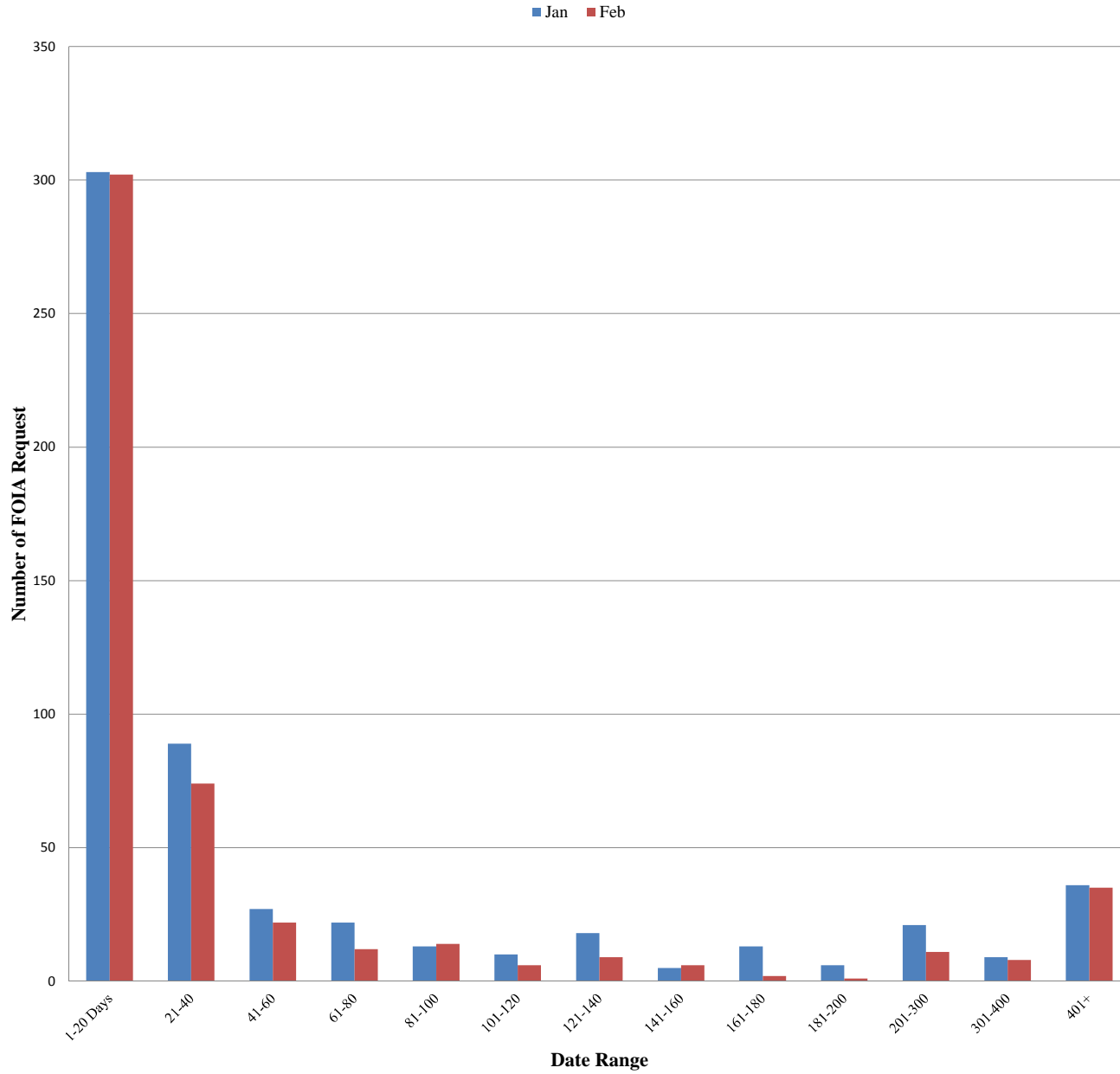

The data contained in this report is draft and posted publicly as a matter of administrative discretion

Composite Department of Homeland Security (DHS) - Administrative Appeals

Appeals Monthly Production Rates

| | Total Received | | | | | Total Processed | | | | | | |
|-----------|----------------|-----|-----|-----|-----|-----------------|-----|-----|------|-----|-----|-----|
| | Oct | Nov | Dec | Jan | Feb | Mar | Apr | May | June | Jul | Aug | Sep |
| Received | 605 | 389 | 455 | 465 | 506 | 0 | 0 | 0 | 0 | 0 | 0 | 0 |
| Processed | 426 | 466 | 403 | 438 | 472 | 0 | 0 | 0 | 0 | 0 | 0 | 0 |

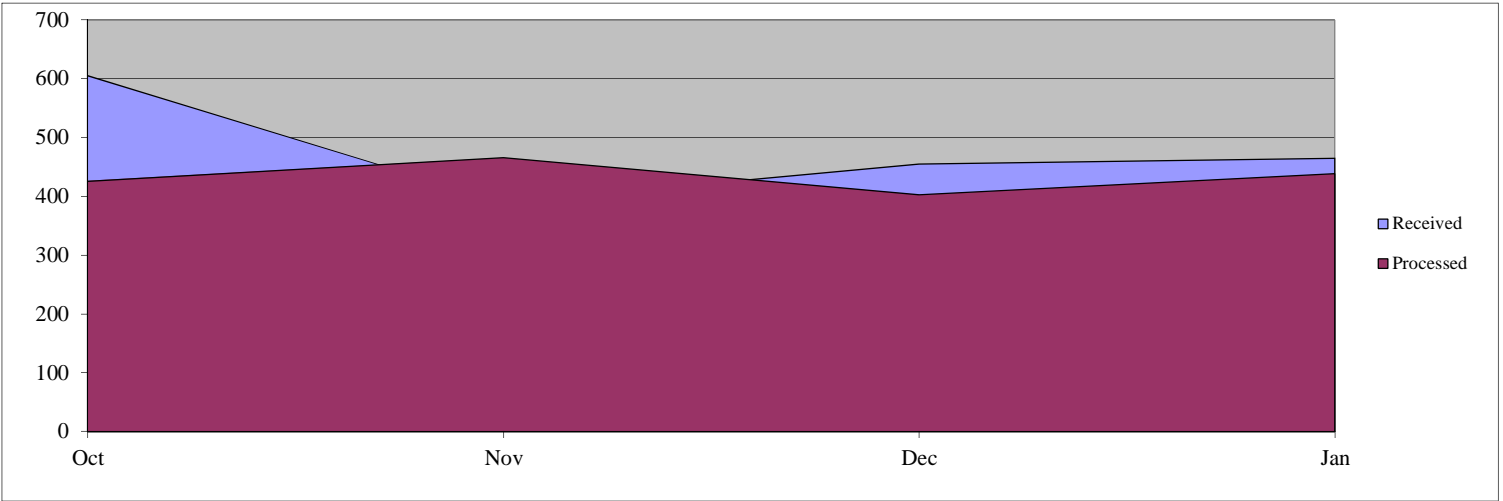

Days Pending for Open Appeals

| | Oct | Nov | Dec | Jan | Feb | Mar | Apr | May | June | Jul | Aug | Sep |
|-----------|-----|-----|-----|-----|-----|-----|-----|-----|------|-----|-----|-----|
| 1-20 Days | 317 | 259 | 235 | 303 | 302 | 0 | 0 | 0 | 0 | 0 | 0 | 0 |
| 21-40 | 60 | 83 | 85 | 89 | 74 | 0 | 0 | 0 | 0 | 0 | 0 | 0 |
| 41-60 | 18 | 26 | 30 | 27 | 22 | 0 | 0 | 0 | 0 | 0 | 0 | 0 |
| 61-80 | 28 | 18 | 22 | 22 | 12 | 0 | 0 | 0 | 0 | 0 | 0 | 0 |
| 81-100 | 9 | 19 | 9 | 13 | 14 | 0 | 0 | 0 | 0 | 0 | 0 | 0 |
| 101-120 | 14 | 12 | 23 | 10 | 6 | 0 | 0 | 0 | 0 | 0 | 0 | 0 |
| 121-140 | 10 | 10 | 5 | 18 | 9 | 0 | 0 | 0 | 0 | 0 | 0 | 0 |
| 141-160 | 8 | 7 | 11 | 5 | 6 | 0 | 0 | 0 | 0 | 0 | 0 | 0 |
| 161-180 | 2 | 6 | 6 | 13 | 2 | 0 | 0 | 0 | 0 | 0 | 0 | 0 |
| 181-200 | 8 | 3 | 7 | 6 | 1 | 0 | 0 | 0 | 0 | 0 | 0 | 0 |
| 201-300 | 15 | 19 | 17 | 21 | 11 | 0 | 0 | 0 | 0 | 0 | 0 | 0 |
| 301-400 | 6 | 7 | 10 | 9 | 8 | 0 | 0 | 0 | 0 | 0 | 0 | 0 |
| 401+ | 32 | 31 | 32 | 36 | 35 | 0 | 0 | 0 | 0 | 0 | 0 | 0 |
| Total | 527 | 500 | 492 | 572 | 502 | 0 | 0 | 0 | 0 | 0 | 0 | 0 |

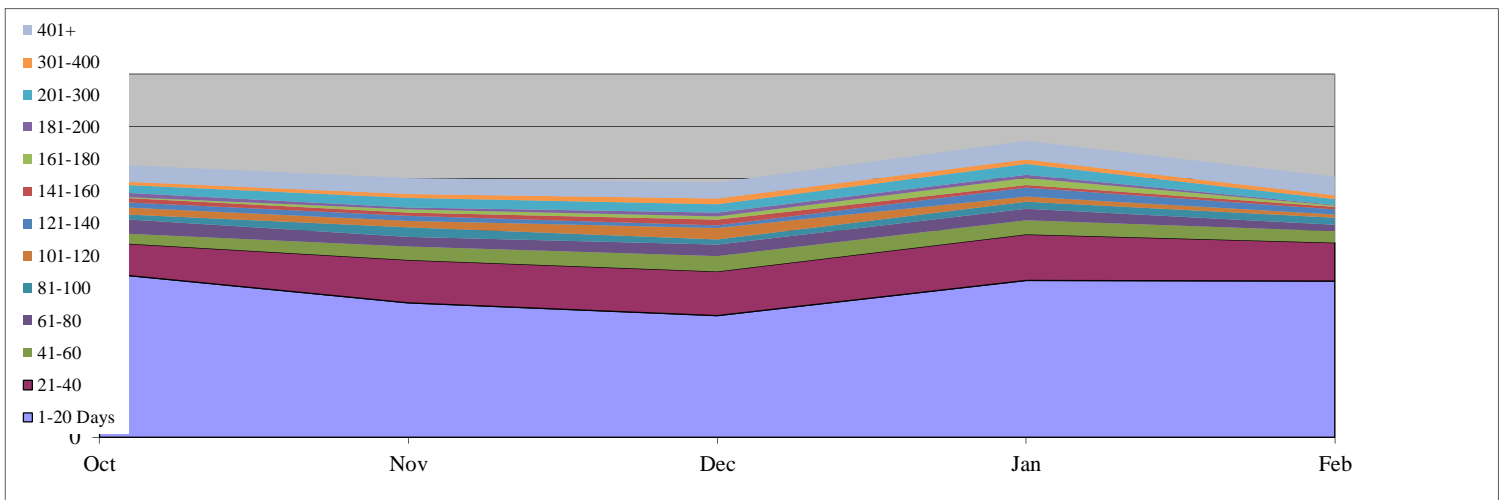

United States Customs and Border Protection (CBP)

Total Open: 271

Total Received: 1,224
Total Processed: 1,034

Backlog: 106

Appeals Monthly Production Rates

| | Oct | Nov | Dec | Jan | Feb | Mar | Apr | May | June | Jul | Aug | Sep |
|-----------|-----|-----|-----|-----|-----|-----|-----|-----|------|-----|-----|-----|
| Received | 291 | 191 | 249 | 227 | 266 | | | | | | | |
| Processed | 213 | 203 | 207 | 187 | 224 | | | | | | | |

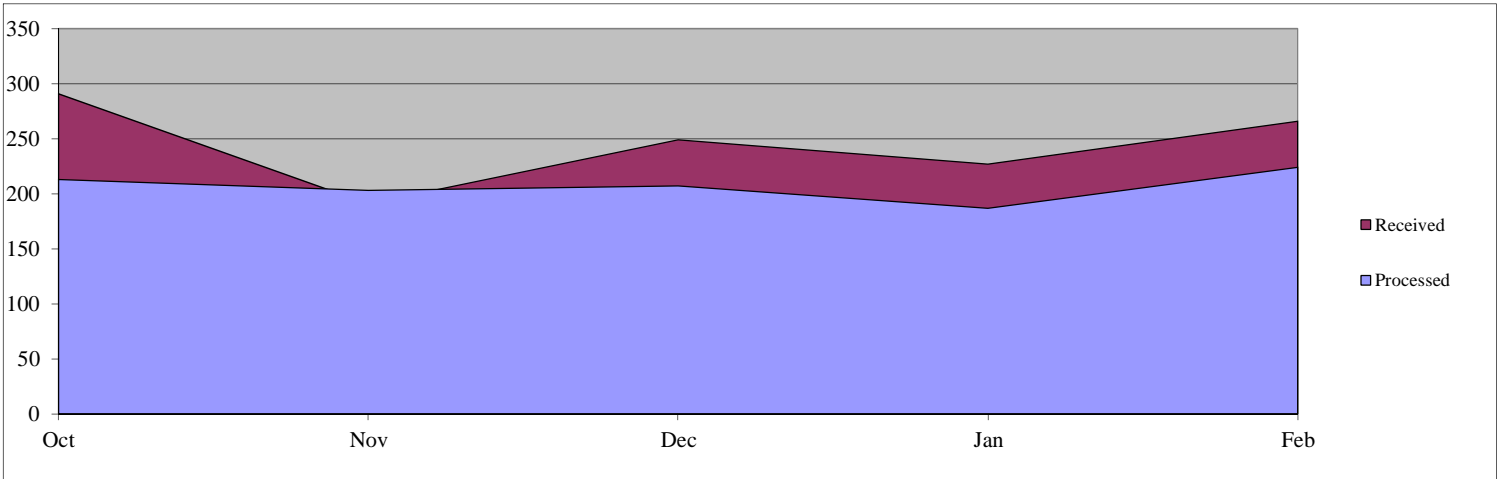

Days Pending for Open Cases

| | Oct | Nov | Dec | Jan | Feb | Mar | Apr | May | June | Jul | Aug | Sep |
|--------------|------------|------------|------------|------------|------------|----------|----------|----------|----------|----------|----------|----------|
| 1-20 Days | 155 | 115 | 103 | 157 | 165 | | | | | | | |
| 21-40 | 24 | 49 | 32 | 62 | 62 | | | | | | | |
| 41-60 | 3 | 3 | 20 | 16 | 12 | | | | | | | |
| 61-80 | 1 | 2 | 3 | 12 | 8 | | | | | | | |
| 81-100 | 0 | 1 | 2 | 2 | 8 | | | | | | | |
| 101-120 | 0 | 0 | 1 | 2 | 2 | | | | | | | |
| 121-140 | 0 | 0 | 0 | 1 | 2 | | | | | | | |
| 141-160 | 1 | 0 | 0 | 0 | 1 | | | | | | | |
| 161-180 | 0 | 1 | 0 | 0 | 0 | | | | | | | |
| 181-200 | 3 | 0 | 1 | 0 | 0 | | | | | | | |
| 201-300 | 1 | 4 | 4 | 4 | 3 | | | | | | | |
| 301-400 | 1 | 1 | 1 | 1 | 1 | | | | | | | |
| 401+ | 6 | 6 | 6 | 7 | 7 | | | | | | | |
| Total | 195 | 182 | 173 | 264 | 271 | 0 | 0 | 0 | 0 | 0 | 0 | 0 |

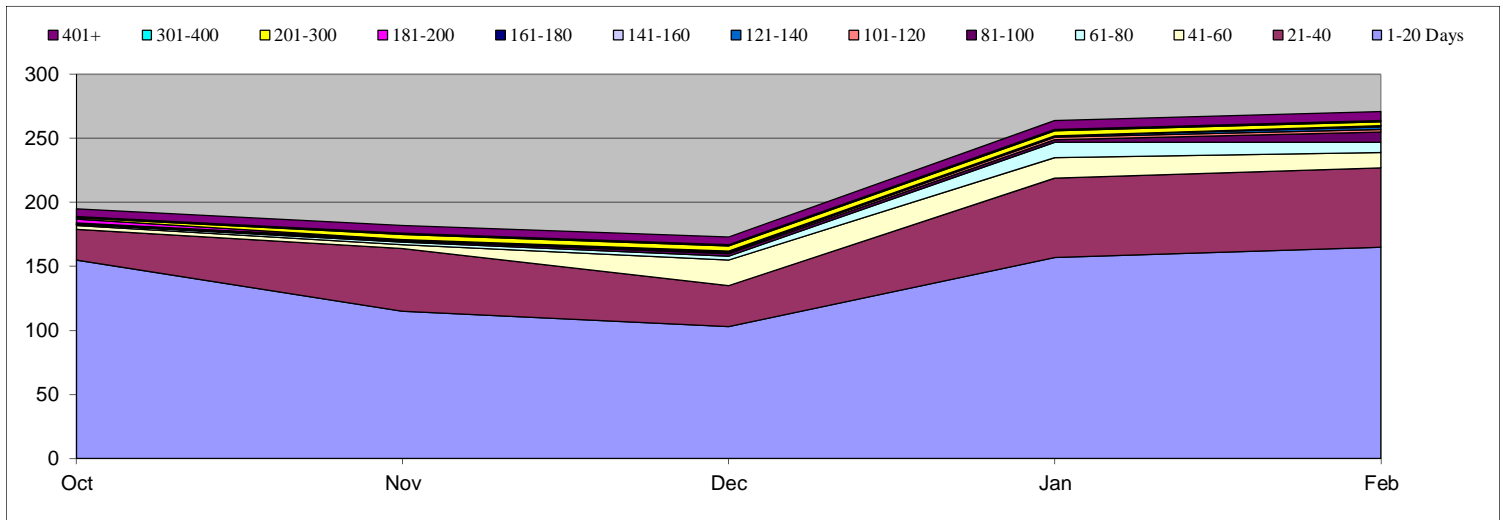

Federal Law Enforcement Training Center (FLETC)

Total Open: 1

Total Received: 1

Backlog: 1

Total Processed: 0

Appeals Monthly Production Rates

| | Oct | Nov | Dec | Jan | Feb | Mar | Apr | May | June | Jul | Aug | Sep |
|-----------|-----|-----|-----|-----|-----|-----|-----|-----|------|-----|-----|-----|
| Received | 1 | 0 | 0 | 0 | 0 | | | | | | | |
| Processed | 0 | 0 | 0 | 0 | 0 | | | | | | | |

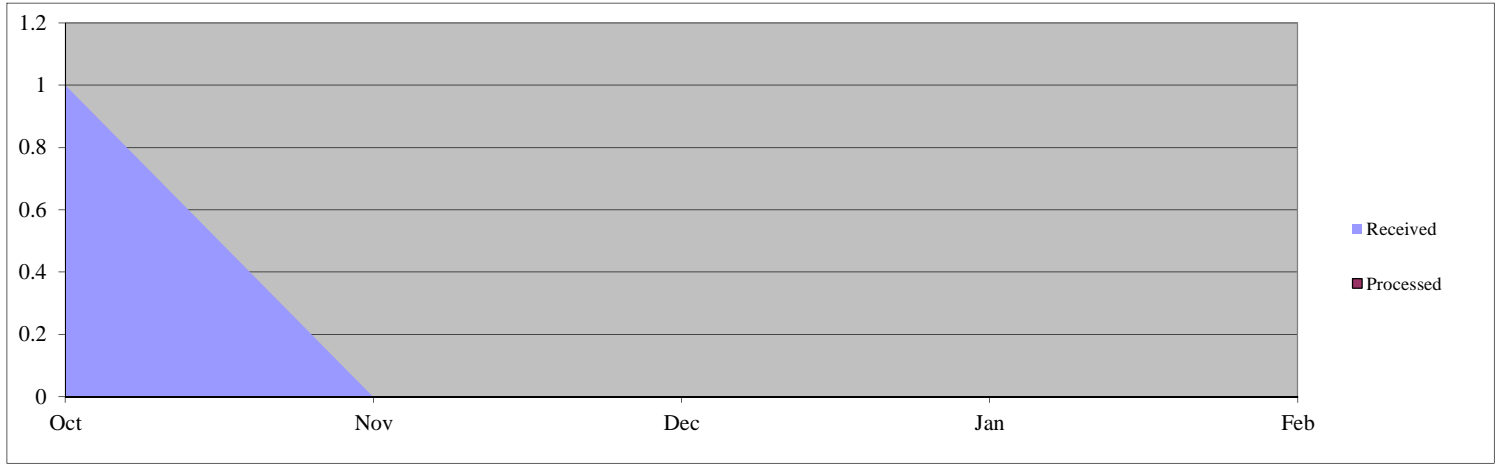

Days Pending for Open Cases

| | Oct | Nov | Dec | Jan | Feb | Mar | Apr | May | June | Jul | Aug | Sep |
|--------------|----------|----------|----------|----------|----------|----------|----------|----------|----------|----------|----------|----------|
| 1-20 Days | 1 | 0 | 0 | 0 | 0 | | | | | | | |
| 21-40 | 0 | 1 | 0 | 0 | 0 | | | | | | | |
| 41-60 | 0 | 0 | 1 | 0 | 0 | | | | | | | |
| 61-80 | 0 | 0 | 0 | 1 | 0 | | | | | | | |
| 81-100 | 0 | 0 | 0 | 0 | 1 | | | | | | | |
| 101-120 | 0 | 0 | 0 | 0 | 0 | | | | | | | |
| 121-140 | 0 | 0 | 0 | 0 | 0 | | | | | | | |
| 141-160 | 0 | 0 | 0 | 0 | 0 | | | | | | | |
| 161-180 | 0 | 0 | 0 | 0 | 0 | | | | | | | |
| 181-200 | 0 | 0 | 0 | 0 | 0 | | | | | | | |
| 201-300 | 0 | 0 | 0 | 0 | 0 | | | | | | | |
| 301-400 | 0 | 0 | 0 | 0 | 0 | | | | | | | |
| 401+ | 0 | 0 | 0 | 0 | 0 | | | | | | | |
| Total | 1 | 1 | 1 | 1 | 1 | 0 | 0 | 0 | 0 | 0 | 0 | 0 |

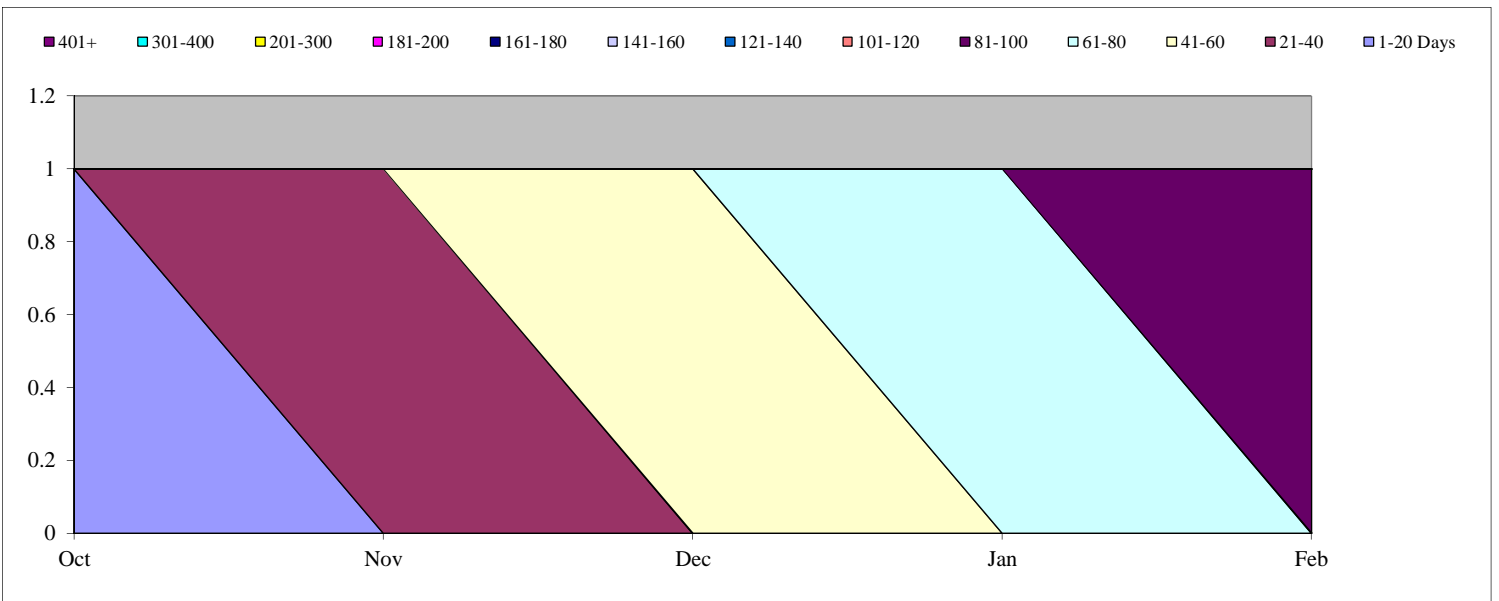

Immigration and Customs Enforcement (ICE)

Total Open: 56 Total Received: 311 Backlog: 6
 Total Processed: 376

Appeals Monthly Production Rates

| | Oct | Nov | Dec | Jan | Feb | Mar | Apr | May | June | Jul | Aug | Sep |
|-----------|-----|-----|-----|-----|-----|-----|-----|-----|------|-----|-----|-----|
| Received | 76 | 56 | 60 | 53 | 66 | | | | | | | |
| Processed | 86 | 81 | 80 | 63 | 66 | | | | | | | |

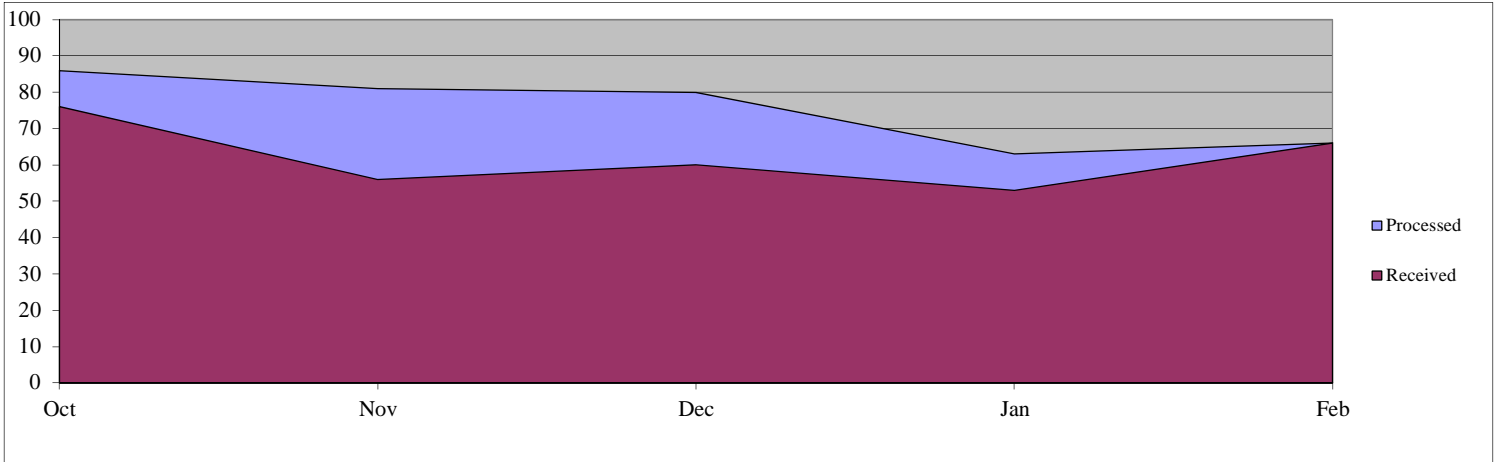

Days Pending for Open Cases

| | Oct | Nov | Dec | Jan | Feb | Mar | Apr | May | June | Jul | Aug | Sep |
|--------------|------------|------------|------------|------------|-----------|----------|----------|----------|----------|----------|----------|----------|
| 1-20 Days | 73 | 62 | 52 | 51 | 50 | | | | | | | |
| 21-40 | 20 | 19 | 14 | 12 | 4 | | | | | | | |
| 41-60 | 5 | 13 | 3 | 5 | 1 | | | | | | | |
| 61-80 | 20 | 8 | 14 | 2 | 0 | | | | | | | |
| 81-100 | 4 | 14 | 1 | 8 | 0 | | | | | | | |
| 101-120 | 13 | 7 | 19 | 2 | 0 | | | | | | | |
| 121-140 | 7 | 9 | 1 | 13 | 1 | | | | | | | |
| 141-160 | 4 | 5 | 10 | 1 | 0 | | | | | | | |
| 161-180 | 2 | 3 | 4 | 10 | 0 | | | | | | | |
| 181-200 | 0 | 2 | 4 | 4 | 0 | | | | | | | |
| 201-300 | 4 | 4 | 6 | 10 | 0 | | | | | | | |
| 301-400 | 0 | 0 | 0 | 0 | 0 | | | | | | | |
| 401+ | 0 | 0 | 0 | 0 | 0 | | | | | | | |
| Total | 152 | 146 | 128 | 118 | 56 | 0 | 0 | 0 | 0 | 0 | 0 | 0 |

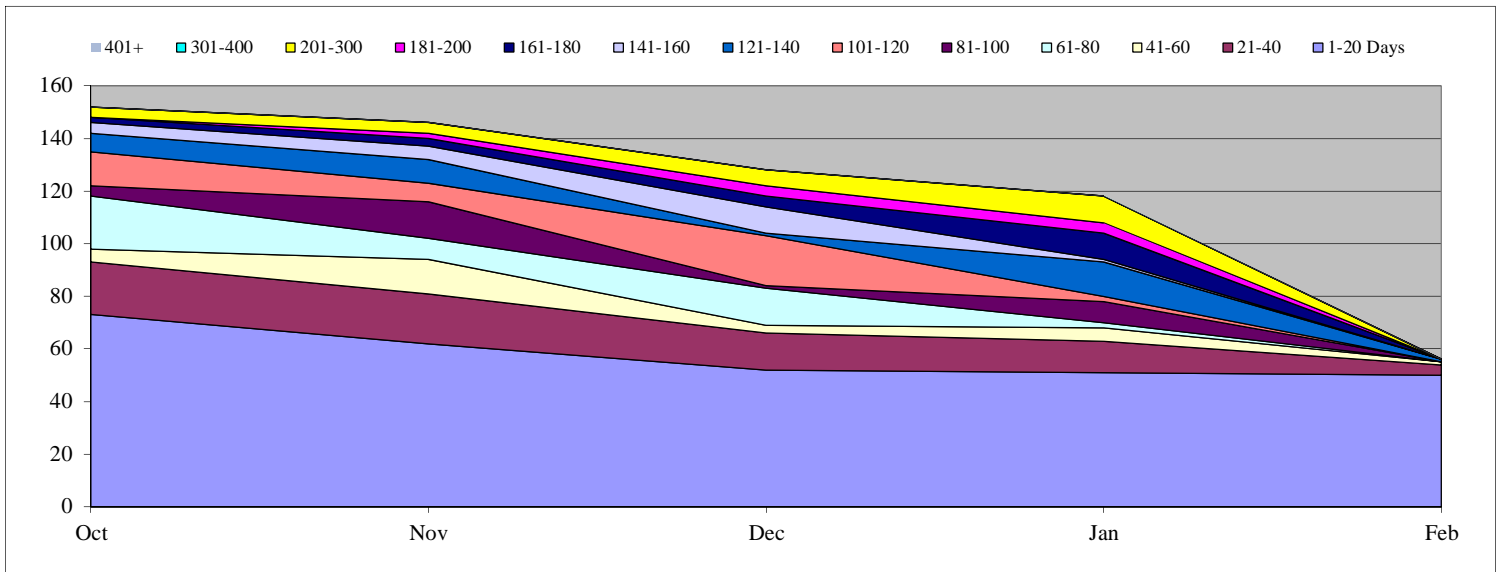

Office of the General Counsel (OGC)

Total Open: 25

Total Received: 36
Total Processed: 19

Backlog: 20

Appeals Monthly Production Rates

| | Oct | Nov | Dec | Jan | Feb | Mar | Apr | May | June | Jul | Aug | Sep |
|-----------|-----|-----|-----|-----|-----|-----|-----|-----|------|-----|-----|-----|
| Received | 13 | 5 | 8 | 4 | 6 | | | | | | | |
| Processed | 10 | 8 | 1 | 0 | 0 | | | | | | | |

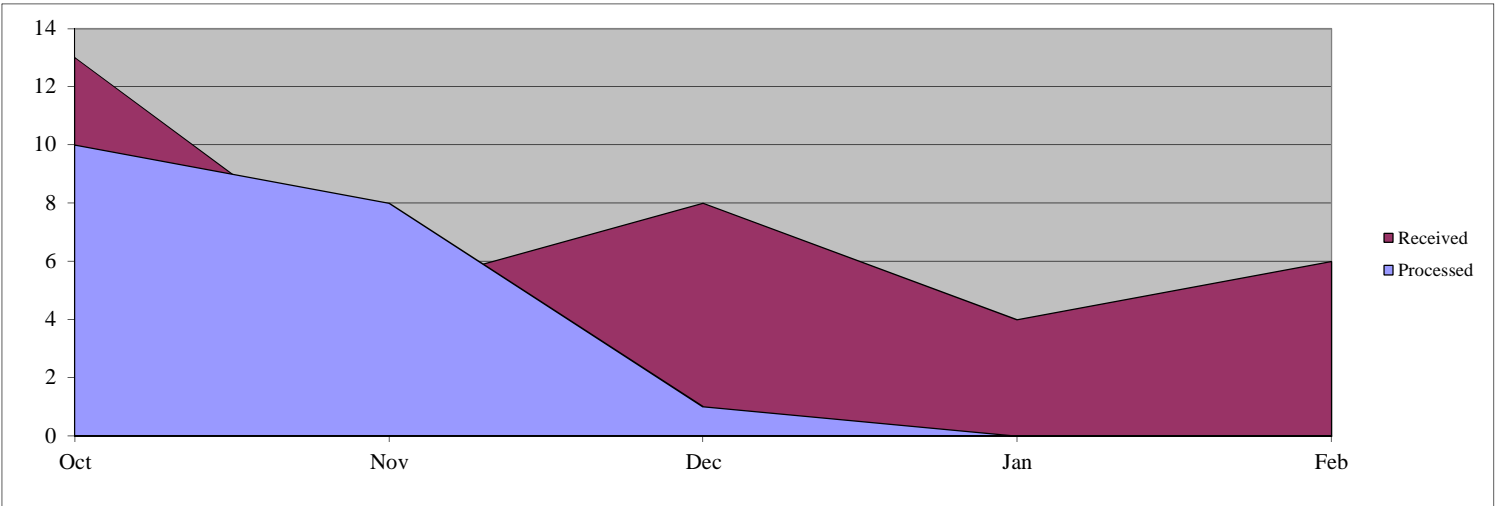

Days Pending for Open Cases

| | Oct | Nov | Dec | Jan | Feb | Mar | Apr | May | June | Jul | Aug | Sep |
|--------------|-----------|-----------|-----------|-----------|-----------|----------|----------|----------|----------|----------|----------|----------|
| 1-20 Days | 10 | 5 | 7 | 4 | 5 | | | | | | | |
| 21-40 | 8 | 8 | 2 | 6 | 4 | | | | | | | |
| 41-60 | 6 | 6 | 4 | 2 | 4 | | | | | | | |
| 61-80 | 2 | 3 | 1 | 4 | 1 | | | | | | | |
| 81-100 | 2 | 2 | 2 | 0 | 3 | | | | | | | |
| 101-120 | 0 | 2 | 2 | 2 | 1 | | | | | | | |
| 121-140 | 2 | 0 | 2 | 3 | 2 | | | | | | | |
| 141-160 | 1 | 1 | 0 | 2 | 3 | | | | | | | |
| 161-180 | 0 | 0 | 1 | 2 | 1 | | | | | | | |
| 181-200 | 1 | 0 | 0 | 1 | 0 | | | | | | | |
| 201-300 | 1 | 0 | 0 | 0 | 1 | | | | | | | |
| 301-400 | 0 | 0 | 0 | 0 | 0 | | | | | | | |
| 401+ | 0 | 0 | 0 | 0 | 0 | | | | | | | |
| Total | 33 | 27 | 21 | 26 | 25 | 0 | 0 | 0 | 0 | 0 | 0 | 0 |

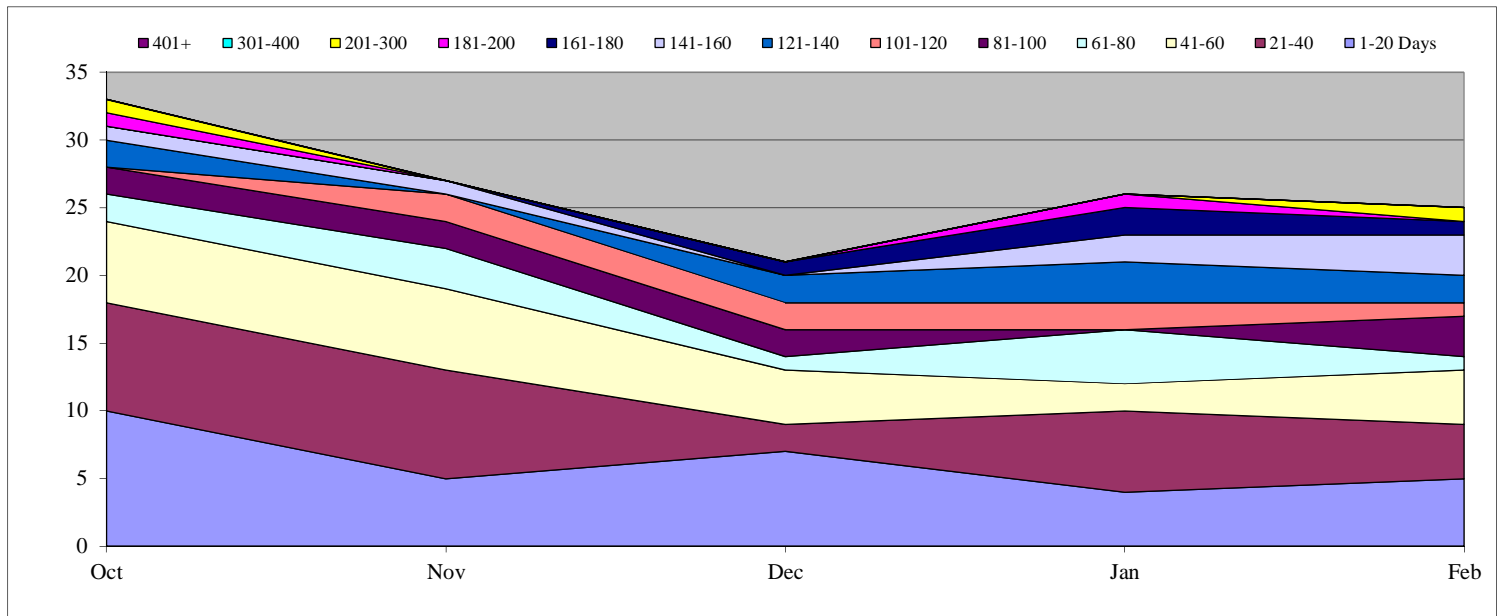

Transportation Security Administration (TSA)

Total Open: 7

Total Received: 10

Backlog: 4

Total Processed: 9

Appeals Monthly Production Rates

| | Oct | Nov | Dec | Jan | Feb | Mar | Apr | May | June | Jul | Aug | Sep |
|-----------|-----|-----|-----|-----|-----|-----|-----|-----|------|-----|-----|-----|
| Received | 1 | 1 | 4 | 1 | 3 | | | | | | | |
| Processed | 0 | 0 | 6 | 0 | 3 | | | | | | | |

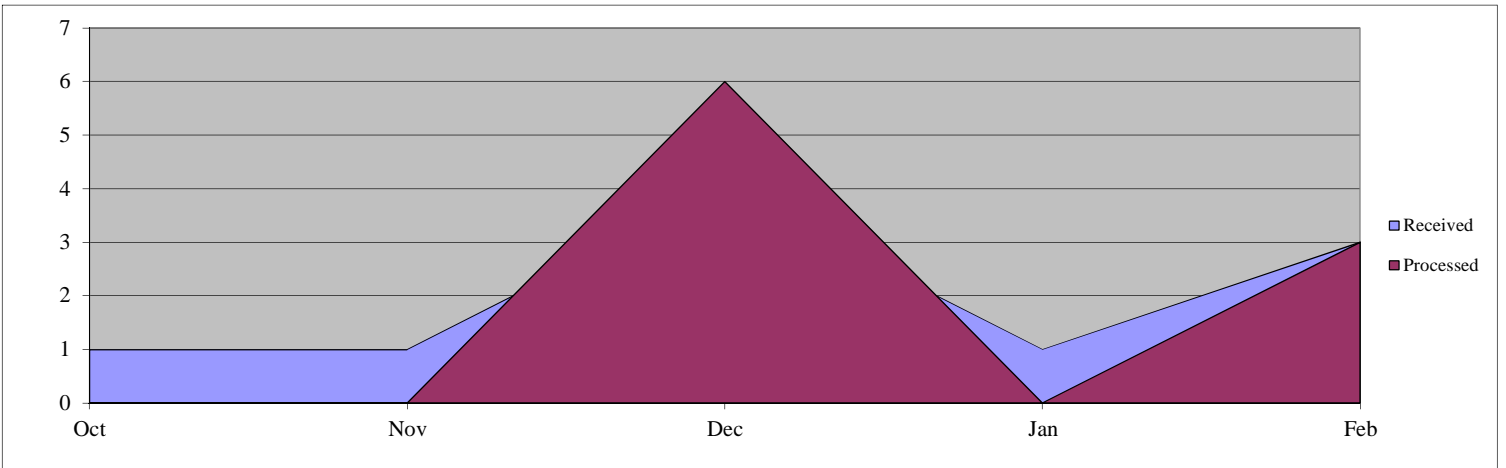

Days Pending for Open Cases

| | Oct | Nov | Dec | Jan | Feb | Mar | Apr | May | June | Jul | Aug | Sep |
|-----------|-----|-----|-----|-----|-----|-----|-----|-----|------|-----|-----|-----|
| 1-20 Days | 1 | 1 | 3 | 1 | 3 | | | | | | | |
| 21-40 | 1 | 1 | 1 | 4 | 1 | | | | | | | |
| 41-60 | 0 | 1 | 0 | 1 | 2 | | | | | | | |
| 61-80 | 1 | 1 | 0 | 0 | 0 | | | | | | | |
| 81-100 | 0 | 0 | 0 | 0 | 0 | | | | | | | |
| 101-120 | 0 | 0 | 0 | 0 | 0 | | | | | | | |
| 121-140 | 0 | 0 | 0 | 0 | 0 | | | | | | | |
| 141-160 | 0 | 0 | 0 | 0 | 0 | | | | | | | |
| 161-180 | 0 | 0 | 0 | 0 | 0 | | | | | | | |
| 181-200 | 1 | 0 | 0 | 0 | 0 | | | | | | | |
| 201-300 | 0 | 1 | 0 | 0 | 0 | | | | | | | |
| 301-400 | 0 | 0 | 0 | 0 | 0 | | | | | | | |
| 401+ | 1 | 1 | 1 | 1 | 1 | | | | | | | |
| Total | 5 | 6 | 5 | 7 | 7 | 0 | 0 | 0 | 0 | 0 | 0 | 0 |

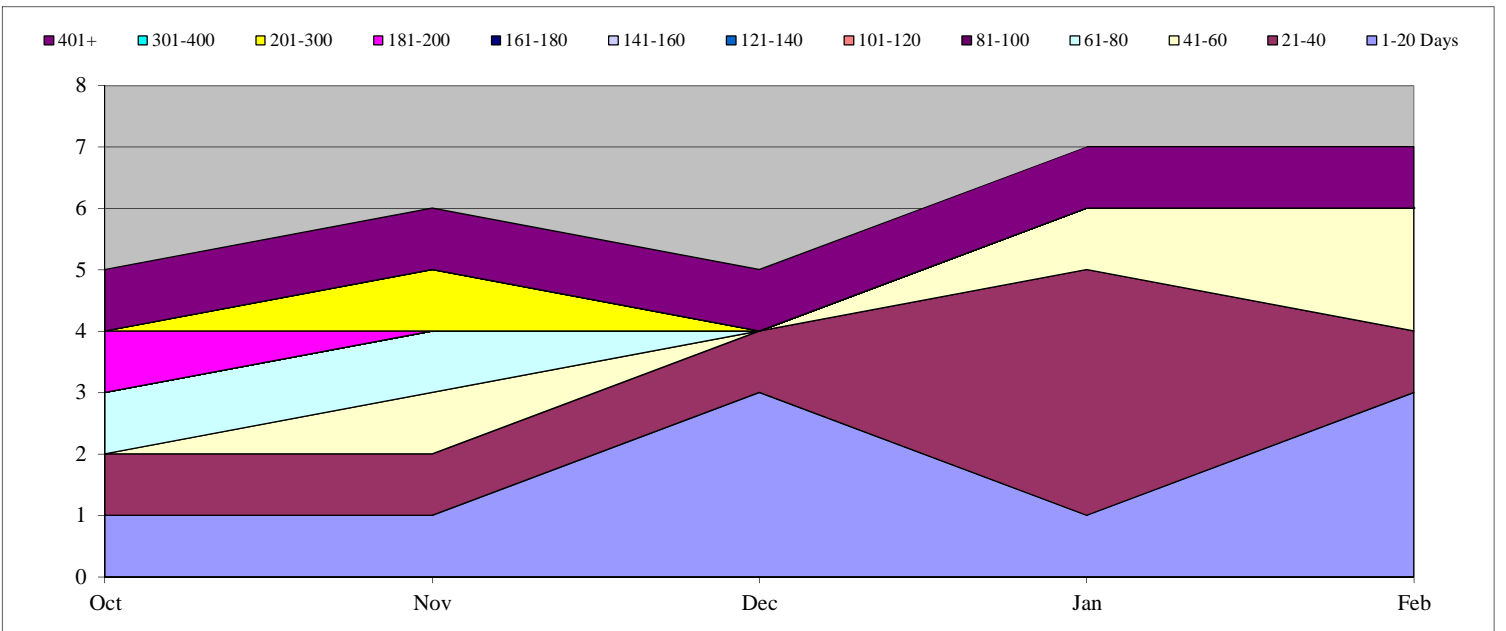

U.S. Coast Guard (USCG)

Total Open: 31 Total Received: 18 Backlog: 26
 Total Processed: 10

Appeals Monthly Production Rates

| | Oct | Nov | Dec | Jan | Feb | Mar | Apr | May | June | Jul | Aug | Sep |
|-----------|-----|-----|-----|-----|-----|-----|-----|-----|------|-----|-----|-----|
| Received | 1 | 2 | 8 | 2 | 5 | | | | | | | |
| Processed | 1 | 0 | 5 | 0 | 4 | | | | | | | |

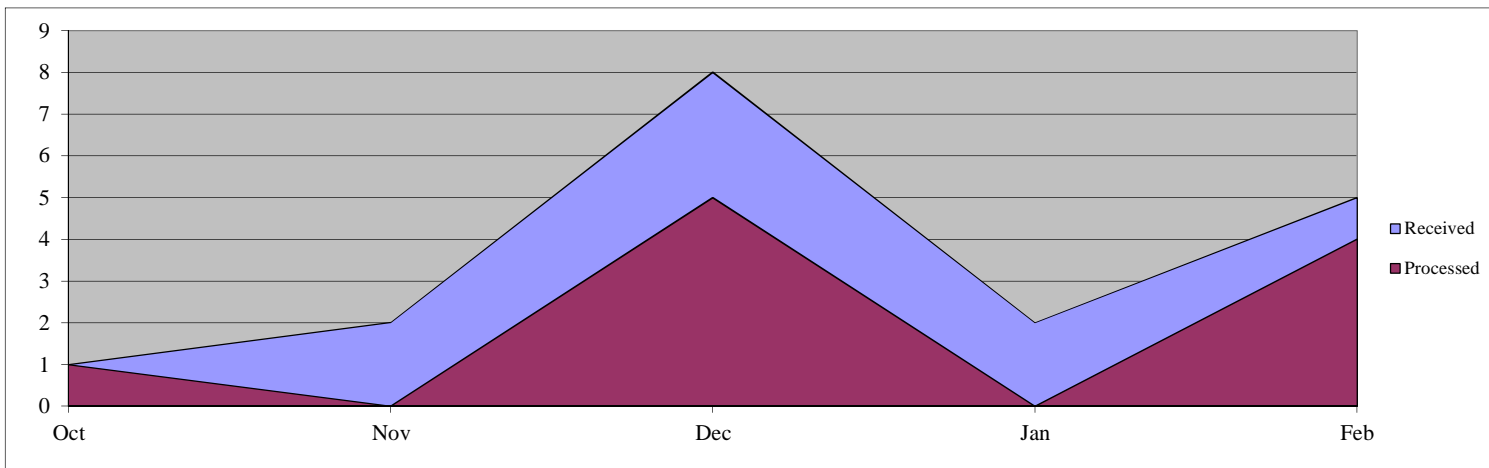

Days Pending for Open Cases

| | Oct | Nov | Dec | Jan | Feb | Mar | Apr | May | June | Jul | Aug | Sep |
|--------------|-----------|-----------|-----------|-----------|-----------|----------|----------|----------|----------|----------|----------|----------|
| 1-20 Days | 0 | 2 | 4 | 2 | 5 | | | | | | | |
| 21-40 | 2 | 0 | 2 | 4 | 2 | | | | | | | |
| 41-60 | 2 | 2 | 0 | 2 | 3 | | | | | | | |
| 61-80 | 1 | 2 | 2 | 0 | 2 | | | | | | | |
| 81-100 | 1 | 1 | 2 | 2 | 0 | | | | | | | |
| 101-120 | 1 | 1 | 1 | 2 | 2 | | | | | | | |
| 121-140 | 0 | 1 | 1 | 1 | 2 | | | | | | | |
| 141-160 | 2 | 0 | 1 | 1 | 1 | | | | | | | |
| 161-180 | 0 | 2 | 0 | 1 | 1 | | | | | | | |
| 181-200 | 1 | 1 | 2 | 0 | 1 | | | | | | | |
| 201-300 | 6 | 6 | 3 | 3 | 2 | | | | | | | |
| 301-400 | 1 | 1 | 5 | 6 | 6 | | | | | | | |
| 401+ | 5 | 5 | 5 | 6 | 4 | | | | | | | |
| Total | 22 | 24 | 28 | 30 | 31 | 0 | 0 | 0 | 0 | 0 | 0 | 0 |

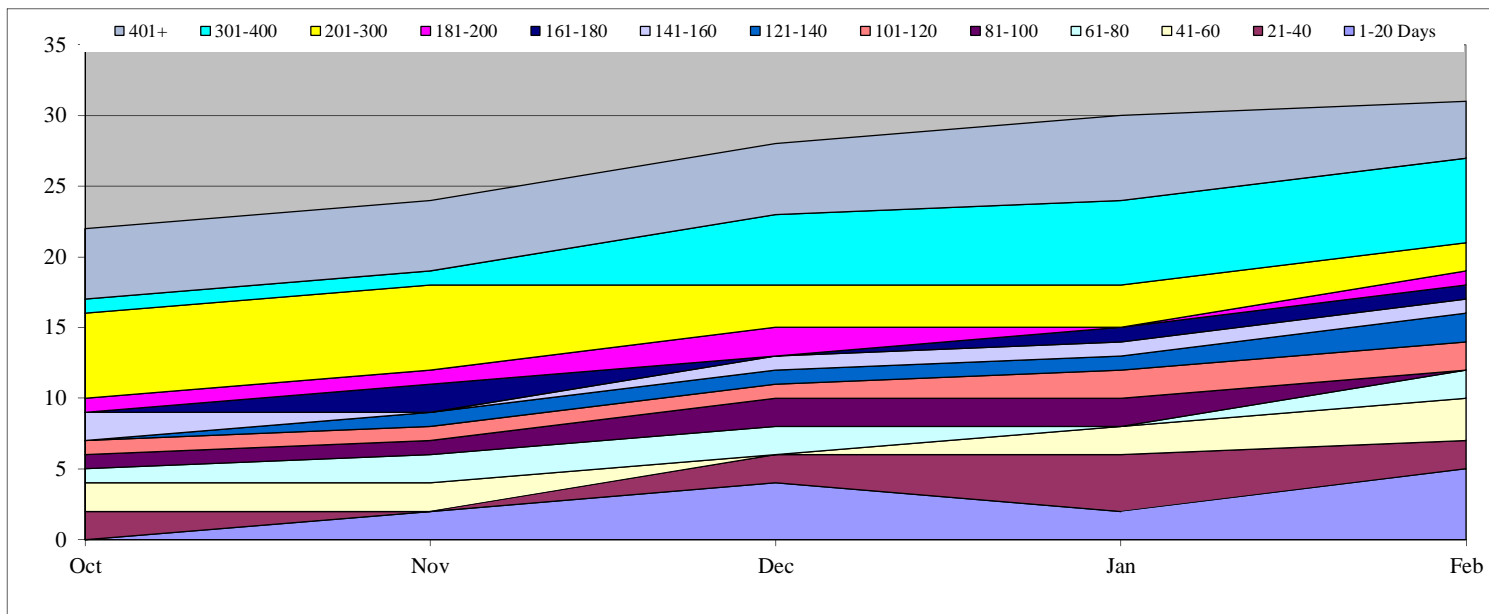

United States Citizenship and Immigration Services (USCIS)

Total Open: 69

Total Received: 768
Total Processed: 701

Backlog: 0

Appeals Monthly Production Rates

| | Oct | Nov | Dec | Jan | Feb | Mar | Apr | May | June | Jul | Aug | Sep |
|-----------|-----|-----|-----|-----|-----|-----|-----|-----|------|-----|-----|-----|
| Received | 186 | 130 | 123 | 175 | 154 | | | | | | | |
| Processed | 113 | 132 | 100 | 184 | 172 | | | | | | | |

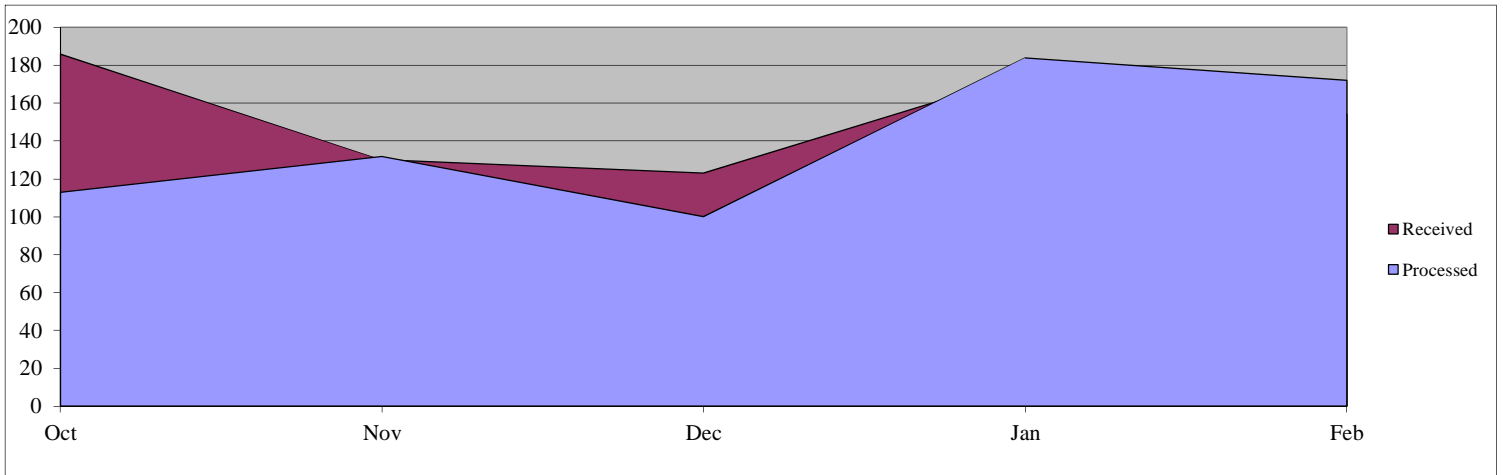

Days Pending for Open Cases

| | Oct | Nov | Dec | Jan | Feb | Mar | Apr | May | June | Jul | Aug | Sep |
|--------------|-----------|-----------|-----------|-----------|-----------|----------|----------|----------|----------|----------|----------|----------|
| 1-20 Days | 73 | 72 | 63 | 86 | 69 | | | | | | | |
| 21-40 | 0 | 1 | 33 | 1 | 0 | | | | | | | |
| 41-60 | 0 | 0 | 0 | 0 | 0 | | | | | | | |
| 61-80 | 0 | 0 | 0 | 0 | 0 | | | | | | | |
| 81-100 | 0 | 0 | 0 | 0 | 0 | | | | | | | |
| 101-120 | 0 | 0 | 0 | 0 | 0 | | | | | | | |
| 121-140 | 0 | 0 | 0 | 0 | 0 | | | | | | | |
| 141-160 | 0 | 0 | 0 | 0 | 0 | | | | | | | |
| 161-180 | 0 | 0 | 0 | 0 | 0 | | | | | | | |
| 181-200 | 0 | 0 | 0 | 0 | 0 | | | | | | | |
| 201-300 | 0 | 0 | 0 | 0 | 0 | | | | | | | |
| 301-400 | 0 | 0 | 0 | 0 | 0 | | | | | | | |
| 401+ | 0 | 0 | 0 | 0 | 0 | | | | | | | |
| Total | 73 | 73 | 96 | 87 | 69 | 0 | 0 | 0 | 0 | 0 | 0 | 0 |

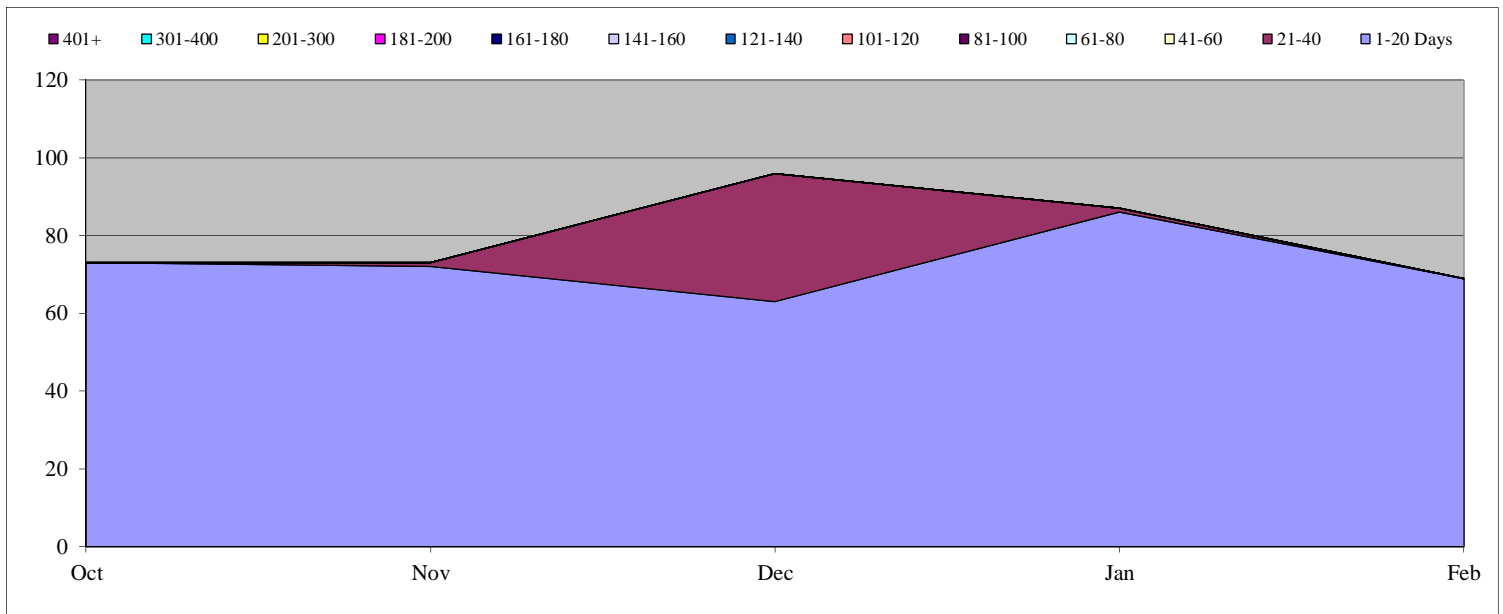

United States Secret Service (USSS)

Total Open: 2

Total Received: 35
Total Processed: 35

Backlog: 1

Appeals Monthly Production Rates

| | Oct | Nov | Dec | Jan | Feb | Mar | Apr | May | June | Jul | Aug | Sep |
|-----------|-----|-----|-----|-----|-----|-----|-----|-----|------|-----|-----|-----|
| Received | 32 | 0 | 2 | 0 | 1 | | | | | | | |
| Processed | 2 | 30 | 1 | 2 | 0 | | | | | | | |

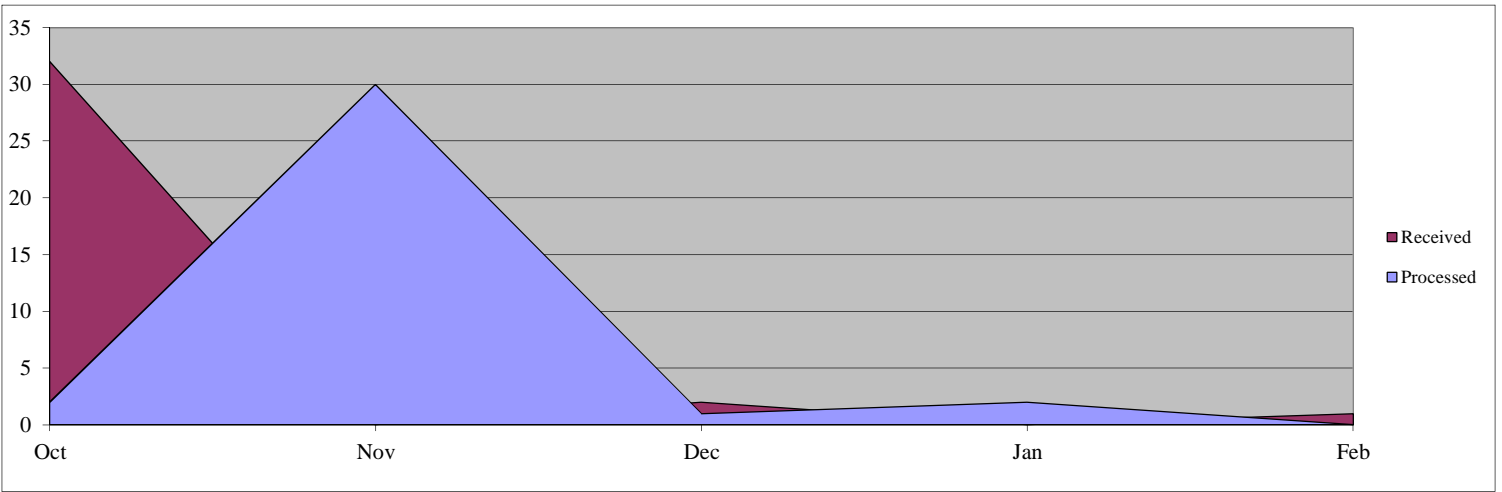

Days Pending for Open Cases

| | Oct | Nov | Dec | Jan | Feb | Mar | Apr | May | June | Jul | Aug | Sep |
|--------------|----------|----------|----------|----------|----------|----------|----------|----------|----------|----------|----------|----------|
| 1-20 Days | 2 | 0 | 2 | 0 | 1 | | | | | | | |
| 21-40 | 1 | 2 | 0 | 0 | 0 | | | | | | | |
| 41-60 | 0 | 0 | 1 | 0 | 0 | | | | | | | |
| 61-80 | 1 | 0 | 0 | 1 | 0 | | | | | | | |
| 81-100 | 0 | 0 | 0 | 0 | 1 | | | | | | | |
| 101-120 | 0 | 0 | 0 | 0 | 0 | | | | | | | |
| 121-140 | 0 | 0 | 0 | 0 | 0 | | | | | | | |
| 141-160 | 0 | 0 | 0 | 0 | 0 | | | | | | | |
| 161-180 | 0 | 0 | 0 | 0 | 0 | | | | | | | |
| 181-200 | 0 | 0 | 0 | 0 | 0 | | | | | | | |
| 201-300 | 0 | 0 | 0 | 0 | 0 | | | | | | | |
| 301-400 | 0 | 0 | 0 | 0 | 0 | | | | | | | |
| 401+ | 0 | 0 | 0 | 0 | 0 | | | | | | | |
| Total | 4 | 2 | 3 | 1 | 2 | 0 | 0 | 0 | 0 | 0 | 0 | 0 |

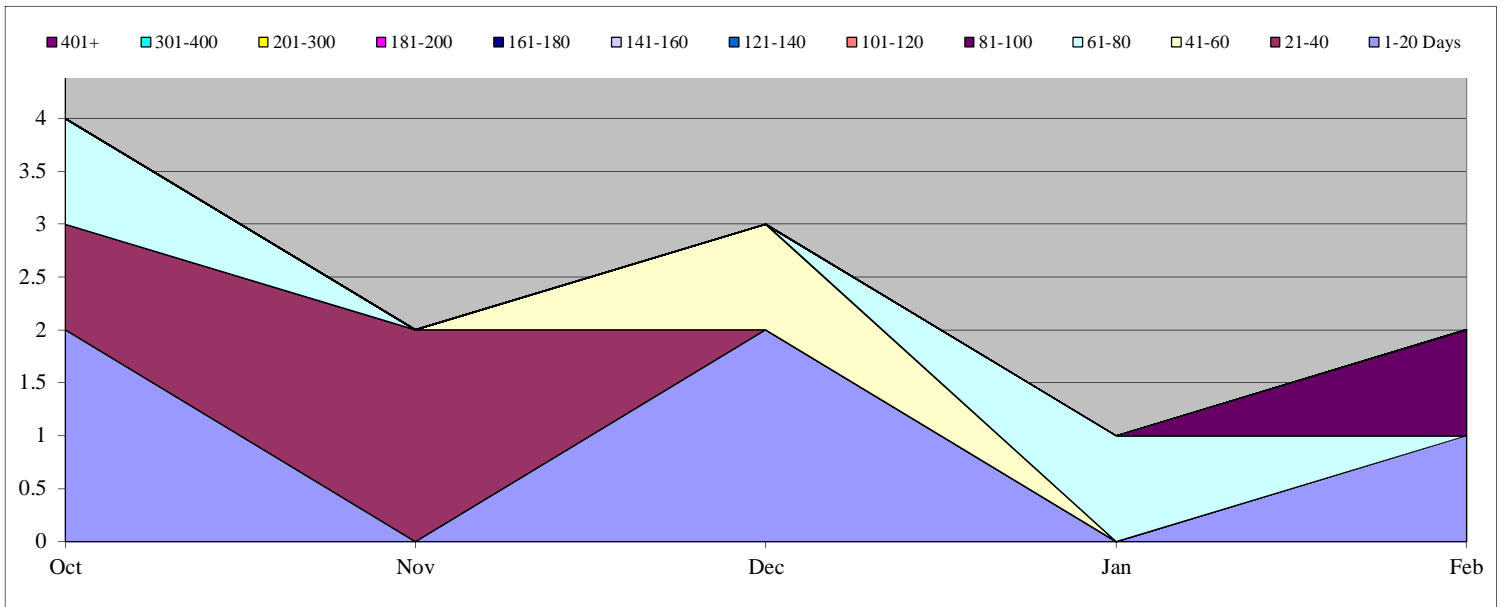

Office of Inspector General (OIG)

Total Open: 4 Total Received: 11 Backlog: 2
 Total Processed: 9

Appeals Monthly Production Rates

| | Oct | Nov | Dec | Jan | Feb | Mar | Apr | May | June | Jul | Aug | Sep |
|-----------|-----|-----|-----|-----|-----|-----|-----|-----|------|-----|-----|-----|
| Received | 2 | 3 | 1 | 2 | 3 | | | | | | | |
| Processed | 1 | 3 | 1 | 2 | 2 | | | | | | | |

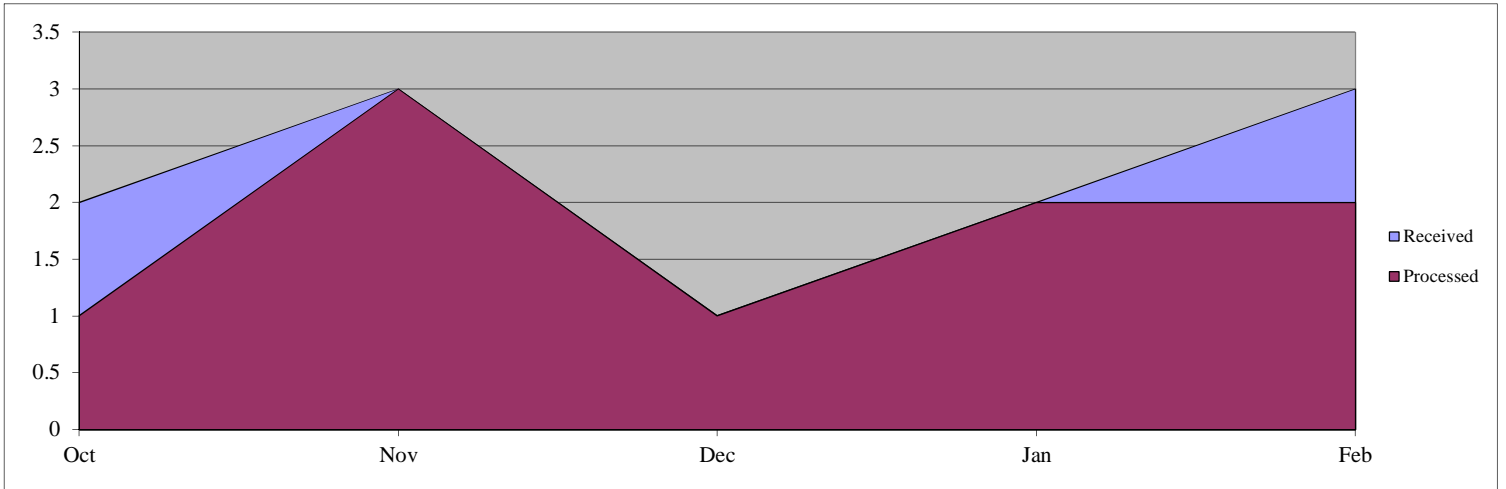

Days Pending for Open Cases

| | Oct | Nov | Dec | Jan | Feb | Mar | Apr | May | June | Jul | Aug | Sep |
|--------------|----------|----------|----------|----------|----------|----------|----------|----------|----------|----------|----------|----------|
| 1-20 Days | 1 | 1 | 1 | 1 | 2 | | | | | | | |
| 21-40 | 0 | 0 | 0 | 0 | 0 | | | | | | | |
| 41-60 | 1 | 0 | 0 | 0 | 0 | | | | | | | |
| 61-80 | 1 | 1 | 0 | 0 | 0 | | | | | | | |
| 81-100 | 0 | 1 | 1 | 0 | 0 | | | | | | | |
| 101-120 | 0 | 0 | 0 | 1 | 0 | | | | | | | |
| 121-140 | 0 | 0 | 1 | 0 | 1 | | | | | | | |
| 141-160 | 0 | 0 | 0 | 1 | 1 | | | | | | | |
| 161-180 | 0 | 0 | 0 | 0 | 0 | | | | | | | |
| 181-200 | 0 | 0 | 0 | 0 | 0 | | | | | | | |
| 201-300 | 0 | 0 | 0 | 0 | 0 | | | | | | | |
| 301-400 | 0 | 0 | 0 | 0 | 0 | | | | | | | |
| 401+ | 0 | 0 | 0 | 0 | 0 | | | | | | | |
| Total | 3 | 3 | 3 | 3 | 4 | 0 | 0 | 0 | 0 | 0 | 0 | 0 |

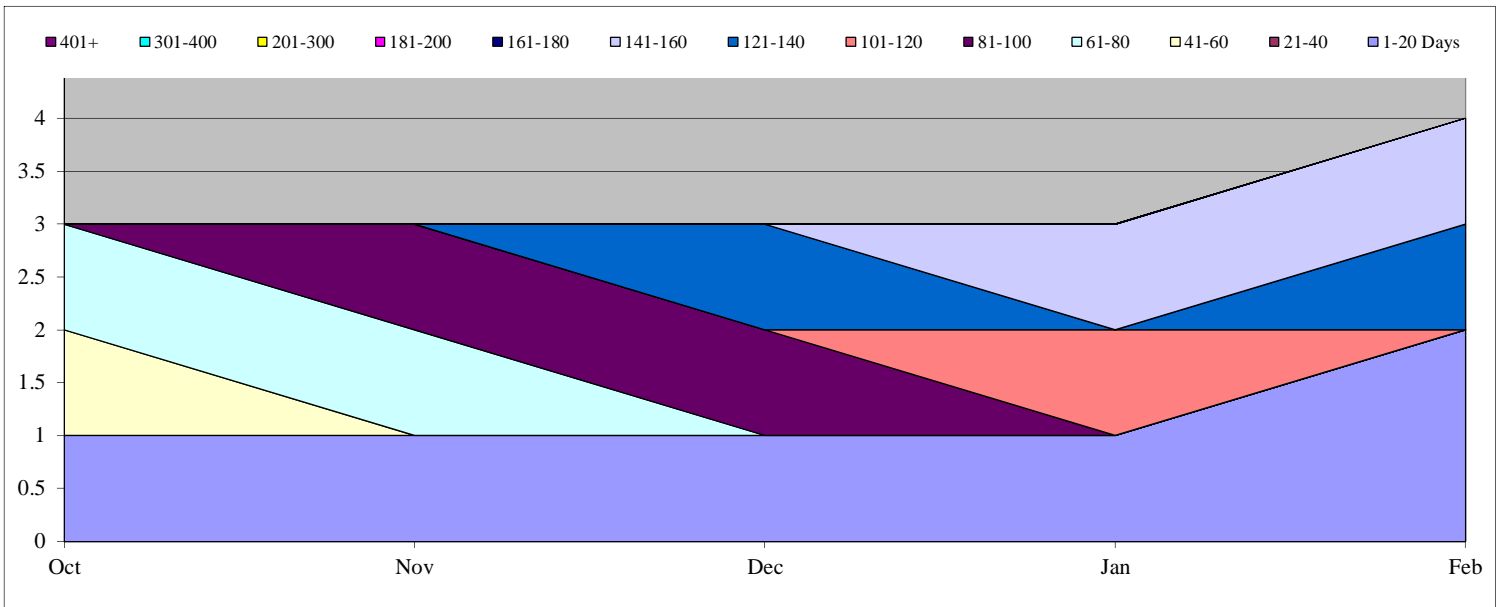

Federal Emergency Management Agency (FEMA)

Total Open: 37 Total Received: 6 Backlog: 35
 Total Processed: 11

Appeals Monthly Production Rates

| | Oct | Nov | Dec | Jan | Feb | Mar | Apr | May | June | Jul | Aug | Sep |
|-----------|-----|-----|-----|-----|-----|-----|-----|-----|------|-----|-----|-----|
| Received | 2 | 1 | 0 | 1 | 2 | | | | | | | |
| Processed | 0 | 9 | 2 | 0 | 0 | | | | | | | |

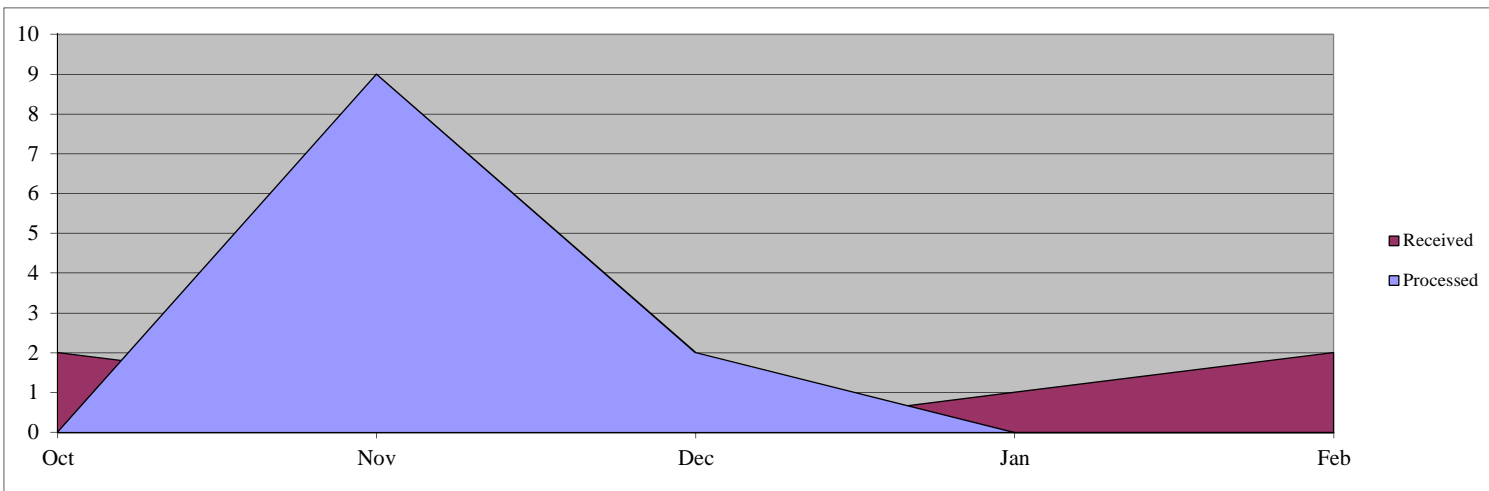

Days Pending for Open Cases

| | Oct | Nov | Dec | Jan | Feb | Mar | Apr | May | June | Jul | Aug | Sep |
|--------------|-----------|-----------|-----------|-----------|-----------|----------|----------|----------|----------|----------|----------|----------|
| 1-20 Days | 1 | 1 | 0 | 1 | 2 | | | | | | | |
| 21-40 | 4 | 2 | 1 | 0 | 1 | | | | | | | |
| 41-60 | 1 | 1 | 1 | 1 | 0 | | | | | | | |
| 61-80 | 1 | 1 | 2 | 2 | 1 | | | | | | | |
| 81-100 | 2 | 0 | 1 | 1 | 2 | | | | | | | |
| 101-120 | 0 | 2 | 0 | 1 | 1 | | | | | | | |
| 121-140 | 1 | 0 | 0 | 0 | 1 | | | | | | | |
| 141-160 | 0 | 1 | 0 | 0 | 0 | | | | | | | |
| 161-180 | 0 | 0 | 1 | 0 | 0 | | | | | | | |
| 181-200 | 2 | 0 | 0 | 1 | 0 | | | | | | | |
| 201-300 | 3 | 4 | 4 | 4 | 5 | | | | | | | |
| 301-400 | 4 | 5 | 4 | 2 | 1 | | | | | | | |
| 401+ | 20 | 19 | 20 | 22 | 23 | | | | | | | |
| Total | 39 | 36 | 34 | 35 | 37 | 0 | 0 | 0 | 0 | 0 | 0 | 0 |

