



***Department of Homeland Security
Freedom of Information Act Monthly Report
May 2016***

Department of Homeland Security
Freedom of Information Act Monthly Report FY 2016

FOIA Requests

Received this month	29,111
Processed this month	24,451
Total Received this FY	206,548
Total Processed this FY	183,171
Proactive Releases (Pgs)	294,879

Comparison of Numbers of Requests from FY 2015 and Current Monthly Report – Requests Received, and Processed

Component	Number of Requests Received		Number of Requests Processed	
	Received During Fiscal Year from FY 2015 Annual Report	Received During Fiscal Year from Current Monthly Reports	Processed During Fiscal Year from FY 2015 Annual Report	Processed During Fiscal Year from Current Monthly Reports
CBP	52,290	41,068	77,746	48,759
CRCL	40	56	30	52
FEMA	758	1,693	717	1,012
FLETC	122	53	100	59
I&A	238	628	217	608
ICE	44,748	36,411	101,578	35,918
NPPD	13,781	12,851	12,232	3,801
OIG	261	132	223	104
PRIV	649	393	697	350
S&T	91	46	91	39
TSA	554	450	563	654
USCG	3,176	1,690	2,517	973
USCIS	162,986	110,095	150,897	90,144
USSS	1,497	982	1,328	698
AGENCY OVERALL	281,191	206,548	348,936	183,171

Comparison of Backlogged Requests from FY 2015 Annual Report and Current Monthly Reports

Component	Number of Backlogged Requests as of End FY 2015	Number of Backlogged Requests from Current Monthly Reports	Percent Change
CBP	9,280	1,892	DECREASE 80%
CRCL	14	44	INCREASE 214%
FEMA	760	1,472	INCREASE 94%
FLETC	22	19	DECREASE 14%
I&A	32	37	INCREASE 16%
ICE	555	599	INCREASE 8%
NPPD	4,749	13,309	INCREASE 180%
OIG	91	116	INCREASE 27%
PRIV	52	77	INCREASE 48%
S&T	2	3	INCREASE 50%
TSA	876	723	DECREASE 17%
USCG	1,904	2,133	INCREASE 12%
USCIS	16,247	34,480	INCREASE 112%
USSS	791	1,090	INCREASE 38%
AGENCY OVERALL	35,375	55,994	INCREASE 58%

FOIA Appeals

Received this month 410
 Processed this month 470
 Total Received this FY 3,734
 Total Processed this FY 3,634

Comparison of Numbers of Administrative Appeals from FY 2015 and Current Monthly Reports – Appeals Received, and Processed

Component	Number of Appeals Received		Number of Appeals Processed	
	Received During Fiscal Year from FY 2015 Annual Report	Received During Fiscal Year from Current Monthly Reports	Processed During Fiscal Year from FY 2015 Annual Report	Processed During Fiscal Year from Current Monthly Reports
CBP	1735	1836	1647	1740
FEMA	19	14	14	17
FLETC	0	1	0	0
ICE	599	467	609	557
OGC	116	56	100	50
OIG	19	11	36	11
TSA	20	27	29	22
USCG	30	25	41	14
USCIS	1,987	1,256	2,002	1,182
USSS	154	41	156	41
AGENCY OVERALL	4,679	3,734	4,634	3,634

Comparison of Backlogged Administrative Appeals from FY 2015 and Current Monthly Reports

Component	Number of Backlogged Appeals as of End of FY 2015	Number of Backlogged Appeals from Current Monthly Reports	Percent Change
CBP	15	130	INCREASE 767%
FEMA	33	39	INCREASE 18%
FLETC	0	1	INCREASE n/a
ICE	83	2	DECREASE 98%
OGC	32	14	DECREASE 56%
OIG	2	2	NO CHANGE 0%
TSA	3	5	INCREASE 67%
USCG	20	32	INCREASE 60%
USCIS	0	0	NO CHANGE n/a
USSS	2	0	DECREASE 100%
AGENCY OVERALL	190	225	INCREASE 18%

DHS Monthly Production - Received and Processed FOIA Requests

■ Received ■ Processed

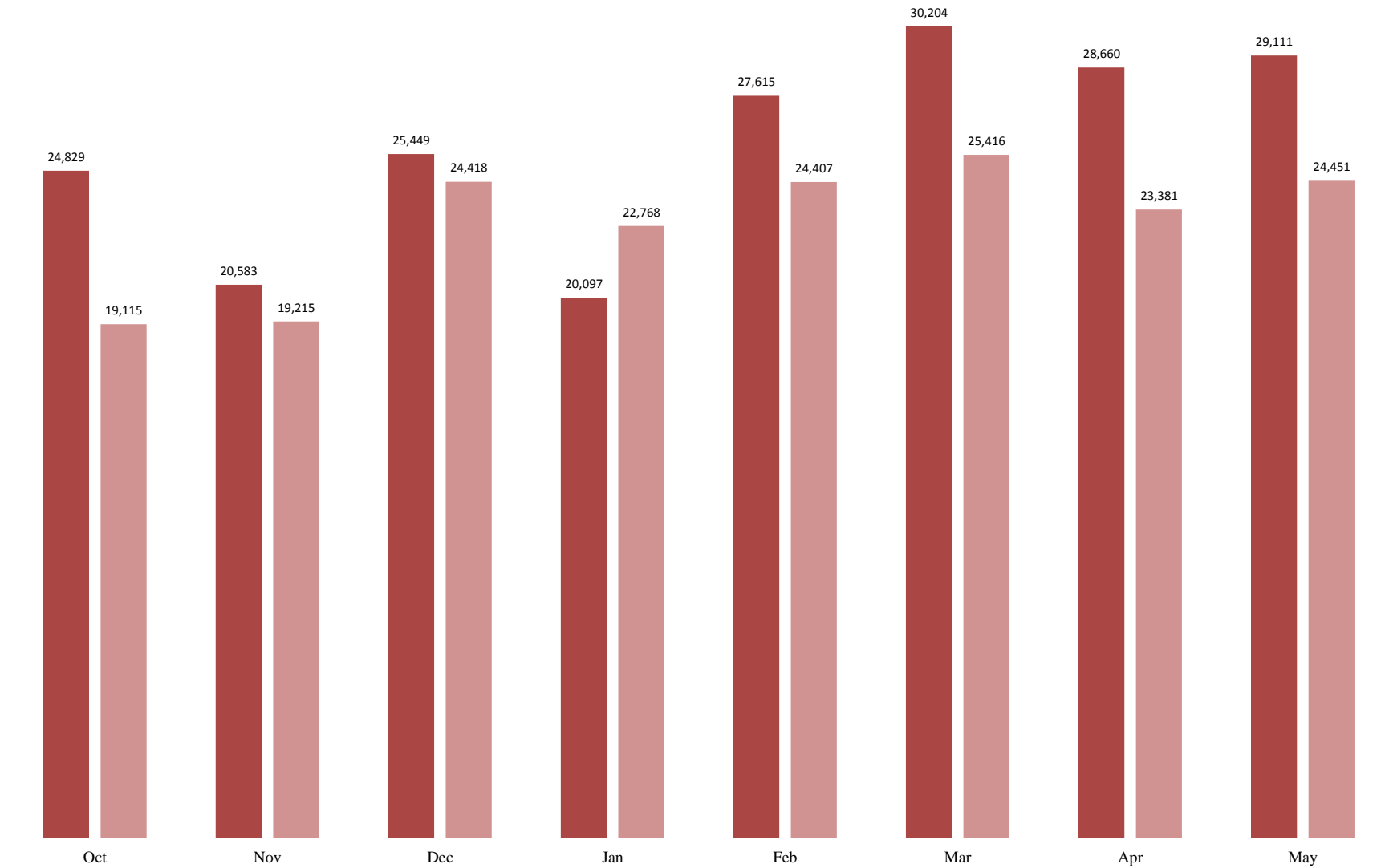

The data contained in this report is draft and posted publicly as a matter of administrative discretion

DHS Monthly Production Rates - Received and Processed FOIA Requests



The data contained in this report is draft and posted publicly as a matter of administrative discretion

Pending Age of Open DHS Requests FOIA Requests

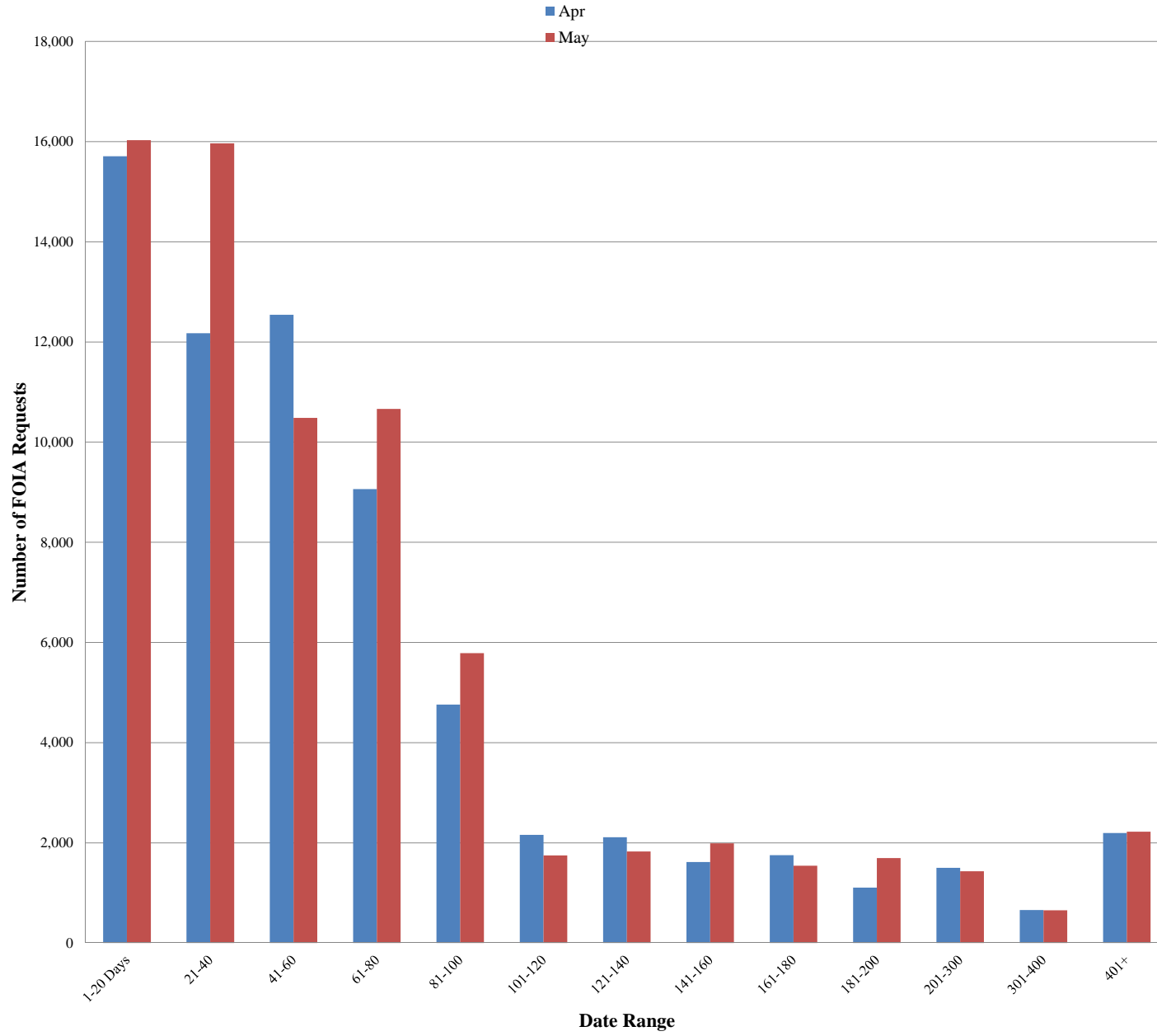

The data contained in this report is draft and posted publicly as a matter of administrative discretion

10 Oldest as Reported in FOIA Annual Report FY 2015

Red= Cases that are still open

Green= Cases closed in the last reporting period

No Fill=Indicates that the case was closed in previous month or earlier

Pending Requests – Ten Oldest Pending Perfected Requests

Component	Sub-Row Heading	10th	9th	8th	7th	6th	5th	4th	3rd	2nd	Oldest Request
CBP	Date of Receipt	2013-08-13	2013-07-24	2013-07-10	2013-07-03	2013-07-02	2013-06-24	2013-06-24	2013-06-19	2013-06-05	2013-03-01
	Number of Days Pending	557	571	581	586	587	593	593	596	600	674
CRCL	Date of Receipt	2015-04-23	2015-04-23	2015-03-19	2015-03-16	2015-03-02	2015-01-28	2015-01-12	2014-12-23	2014-12-08	2014-12-08
	Number of Days Pending	115	115	140	143	153	176	188	202	213	213
FEMA	Date of Receipt	2012-11-13	2012-11-13	2012-11-13	2012-10-15	2012-08-21	2012-07-09	2012-06-19	2012-06-13	2012-04-10	2012-03-09
	Number of Days Pending	752	752	752	773	812	843	857	861	907	929
FLETC	Date of Receipt	2015-07-02	2015-07-01	2015-07-01	2015-06-19	2015-06-11	2015-05-26	2015-04-29	2015-04-27	2015-03-30	2015-03-23
	Number of Days Pending	65	66	66	74	80	92	111	113	133	138
I&A	Date of Receipt	2015-05-04	2015-04-30	2015-04-02	2015-04-02	2015-04-02	2015-03-16	2014-11-10	2014-09-30	2014-04-08	2013-07-30
	Number of Days Pending	108	110	130	130	130	143	233	262	387	567
ICE	Date of Receipt	2013-11-19	2013-11-12	2013-11-10	2013-10-18	2013-06-21	2013-04-12	2013-04-12	2013-04-05	2012-11-27	2012-11-12
	Number of Days Pending	487	492	493	509	594	644	644	649	742	753
NPPD	Date of Receipt	2015-04-20	2015-04-20	2015-04-08	2015-04-08	2015-03-30	2015-03-16	2014-10-23	2014-08-25	2014-08-18	2014-05-23
	Number of Days Pending	118	118	126	126	133	143	245	288	293	354
OIG	Date of Receipt	2013-12-04	2013-11-13	2013-09-09	2013-08-30	2013-06-13	2013-05-20	2013-03-13	2013-03-01	2013-02-28	2013-02-01
	Number of Days Pending	476	491	538	544	600	618	666	674	675	694
PRIV	Date of Receipt	2014-07-31	2014-07-29	2014-07-07	2014-06-18	2014-06-17	2014-06-02	2014-04-17	2014-04-17	2014-04-03	2013-12-31
	Number of Days Pending	287	295	312	324	325	336	367	367	377	440
S&T	Date of Receipt	N/A	N/A	N/A	N/A	N/A	N/A	N/A	N/A	2015-05-28	2015-04-24
	Number of Days Pending	0	0	0	0	0	0	0	0	90	114
TSA	Date of Receipt	2011-02-23	2010-12-27	2010-12-23	2010-12-21	2010-12-10	2010-11-12	2010-11-01	2010-10-28	2010-10-28	2010-10-14
	Number of Days Pending	1,201	1,243	1,245	1,247	1,254	1,274	1,283	1,285	1,285	1,295
USCG	Date of Receipt	2010-08-20	2010-08-12	2010-08-04	2010-08-01	2010-07-30	2010-07-28	2010-07-19	2010-05-26	2010-05-17	2010-05-07
	Number of Days Pending	1334	1340	1346	1348	1349	1351	1358	1396	1403	1409
USCIS	Date of Receipt	2014-12-11	2014-12-11	2014-12-11	2014-12-04	2014-12-03	2014-11-13	2014-11-13	2014-10-20	2014-09-17	2014-08-07
	Number of Days Pending	210	210	210	215	216	230	230	248	271	300
USSS	Date of Receipt	2010-06-08	2010-06-08	2010-06-08	2010-06-08	2010-06-08	2010-06-08	2010-04-20	2010-03-12	2009-10-26	2009-01-30
	Number of Days Pending	1,387	1,387	1,387	1,387	1,387	1,387	1,422	1,449	1,548	1,739
AGENCY OVERALL	Date of Receipt	2010-06-08	2010-06-08	2010-06-08	2010-05-26	2010-05-17	2010-05-07	2010-04-20	2010-03-12	2009-10-26	2009-01-30
	Number of Days Pending	1,387	1,387	1,387	1,396	1,403	1,409	1,422	1,449	1,548	1,739

Ten Oldest Pending Administrative Appeals

Component	Sub-Row Heading	10th	9th	8th	7th	6th	5th	4th	3rd	2nd	Oldest Appeal
CBP	Date of Receipt	2015-02-10	2015-01-21	2014-11-07	2014-06-05	2014-03-07	2014-03-07	2013-12-23	2013-12-16	2013-12-16	2013-12-12
	Number of Days Pending	167	181	234	345	409	409	463	468	468	470
FEMA	Date of Receipt	2012-03-06	2011-11-07	2011-10-28	2011-10-05	2011-05-13	2010-08-27	2010-05-06	2009-08-31	2009-02-26	2008-11-20
	Number of Days Pending	932	1018	1024	1041	1144	1329	1410	1588	1720	1790
FLETC	Date of Receipt	N/A	N/A	N/A	N/A	N/A	N/A	N/A	N/A	N/A	N/A
	Number of Days Pending	0	0	0	0	0	0	0	0	0	0
ICE	Date of Receipt	2015-03-26	2015-03-23	2015-03-11	2015-03-03	2015-02-18	2015-01-12	2015-01-12	2015-01-05	2014-12-23	2014-12-17
	Number of Days Pending	135	138	146	152	161	188	188	193	202	206
OGC	Date of Receipt	2015-04-29	2015-04-01	2015-03-19	2015-03-03	2015-02-12	2015-02-10	2015-01-29	2015-001-15	2014-12-15	2014-08-27
	Number of Days Pending	111	131	140	152	165	167	175	185	208	286
OIG	Date of Receipt	N/A	N/A	N/A	N/A	N/A	N/A	N/A	N/A	2015-08-25	2015-07-09
	Number of Days Pending	0	0	0	0	0	0	0	0	27	60
TSA	Date of Receipt	N/A	N/A	N/A	N/A	N/A	N/A	2015-09-25	2015-08-05	2015-01-21	2012-11-15
	Number of Days Pending	0	0	0	0	0	0	4	41	181	750
USCG	Date of Receipt	2014-10-16	2014-10-10	2014-10-10	2014-10-01	2014-06-09	2014-02-19	2014-02-18	2013-11-19	2013-09-09	2009-03-10
	Number of Days Pending	250	254	254	261	343	421	422	487	538	1712
USCIS	Date of Receipt	2015-09-16	2015-09-16	2015-09-16	2015-09-16	2015-09-16	2015-09-16	2015-09-16	2015-09-16	2015-09-16	2015-09-09
	Number of Days Pending	11	11	11	11	11	11	11	11	11	16
USSS	Date of Receipt	N/A	N/A	N/A	N/A	N/A	N/A	2015-09-10	2015-07-15	2015-04-23	2015-04-14
	Number of Days Pending	0	0	0	0	0	0	15	56	115	122
AGENCY OVERALL	Date of Receipt	2011-11-07	2011-10-28	2011-10-05	2011-05-13	2010-08-27	2010-05-06	2009-08-31	2009-03-10	2009-02-26	2008-11-20
	Number of Days Pending	1,018	1,024	1,041	1,144	1,329	1,410	1,588	1,712	1,720	1,790

FOIA (a)(2)(D) Postings (pgs)

Component	Oct	Nov	Dec	Jan	Feb	Mar	Apr	May	Jun	Jul	Aug	Sep
CBP												
CRCL												
FEMA												
FLETC												
I&A												
ICE												
NPPD												
OIG												
OPS												
PRIV												
S&T												
TSA												
USCG												
USCIS	2	3	2	2	18	2	2	3				
USSS												
AGENCY OVERALL	2	3	2	2	18	2	2	3	0	0	0	0

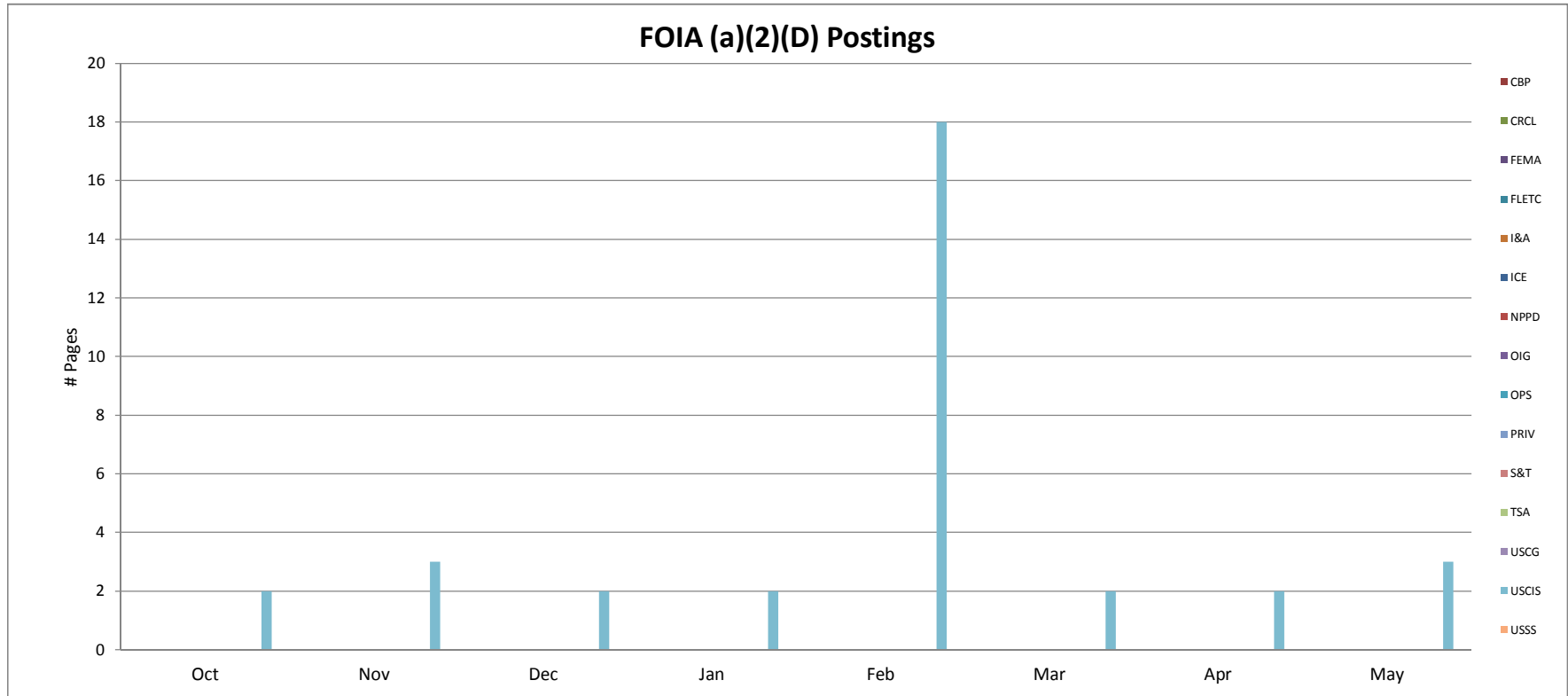

Component	Date Posted	Pages	Document
USCIS	10/5/2015	1	Average Processing Times NRC-Track 1,2,3 and SIG - Track 1 and 2
USCIS	10/19/2015	1	Average Processing Times NRC-Track 1,2,3 and SIG - Track 1 and 2
USCIS	11/2/2015	1	Average Processing Times NRC-Track 1,2,3 and SIG - Track 1 and 2
USCIS	11/16/2015	1	Average Processing Times NRC-Track 1,2,3 and SIG - Track 1 and 2
USCIS	11/30/2015	1	Average Processing Times NRC-Track 1,2,3 and SIG - Track 1 and 2
USCIS	12/14/2015	1	Average Processing Times NRC-Track 1,2,3 and SIG - Track 1 and 2
USCIS	12/28/2015	1	Average Processing Times NRC-Track 1,2,3 and SIG - Track 1 and 2
USCIS	1/11/2016	1	Average Processing Times NRC-Track 1,2,3 and SIG - Track 1 and 2
USCIS	1/25/2016	1	Average Processing Times NRC-Track 1,2,3 and SIG - Track 1 and 2
USCIS	2/8/2016	1	Average Processing Times NRC-Track 1,2,3 and SIG - Track 1 and 2
USCIS	2/22/2016	1	Average Processing Times NRC-Track 1,2,3 and SIG - Track 1 and 2
USCIS	2/29/2016	16	I-765 Receipts, Approvals and Denials FY2008 through FY2014
USCIS	3/7/2016	1	Average Processing Times NRC-Track 1,2,3 and SIG - Track 1 and 2
USCIS	3/21/2016	1	Average Processing Times NRC-Track 1,2,3 and SIG - Track 1 and 2
USCIS	4/4/2016	1	Average Processing Times NRC-Track 1,2,3 and SIG - Track 1 and 2
USCIS	4/18/2016	1	Average Processing Times NRC-Track 1,2,3 and SIG - Track 1 and 2
USCIS	5/2/2016	1	Average Processing Times NRC-Track 1,2,3 and SIG - Track 1 and 2
USCIS	5/16/2016	1	Average Processing Times NRC-Track 1,2,3 and SIG - Track 1 and 2
USCIS	5/31/2016	1	Average Processing Times NRC-Track 1,2,3 and SIG - Track 1 and 2

Proactive Disclosures Postings (pgs) - Senior Agency Officials' Calendars posted in FOIA Library

Component	Oct	Nov	Dec	Jan	Feb	Mar	Apr	May	Jun	Jul	Aug	Sep
CBP												
CRCL												
FEMA												
FLETC												
I&A												
ICE												
NPPD												
OIG												
OPS												
PRIV						1,415	137	57				
S&T												
TSA												
USCG												
USCIS												
USSS												
AGENCY OVERALL	0	0	0	0	0	1,415	137	57	0	0	0	0

Senior Agency Officials' Calendars posted in FOIA Library

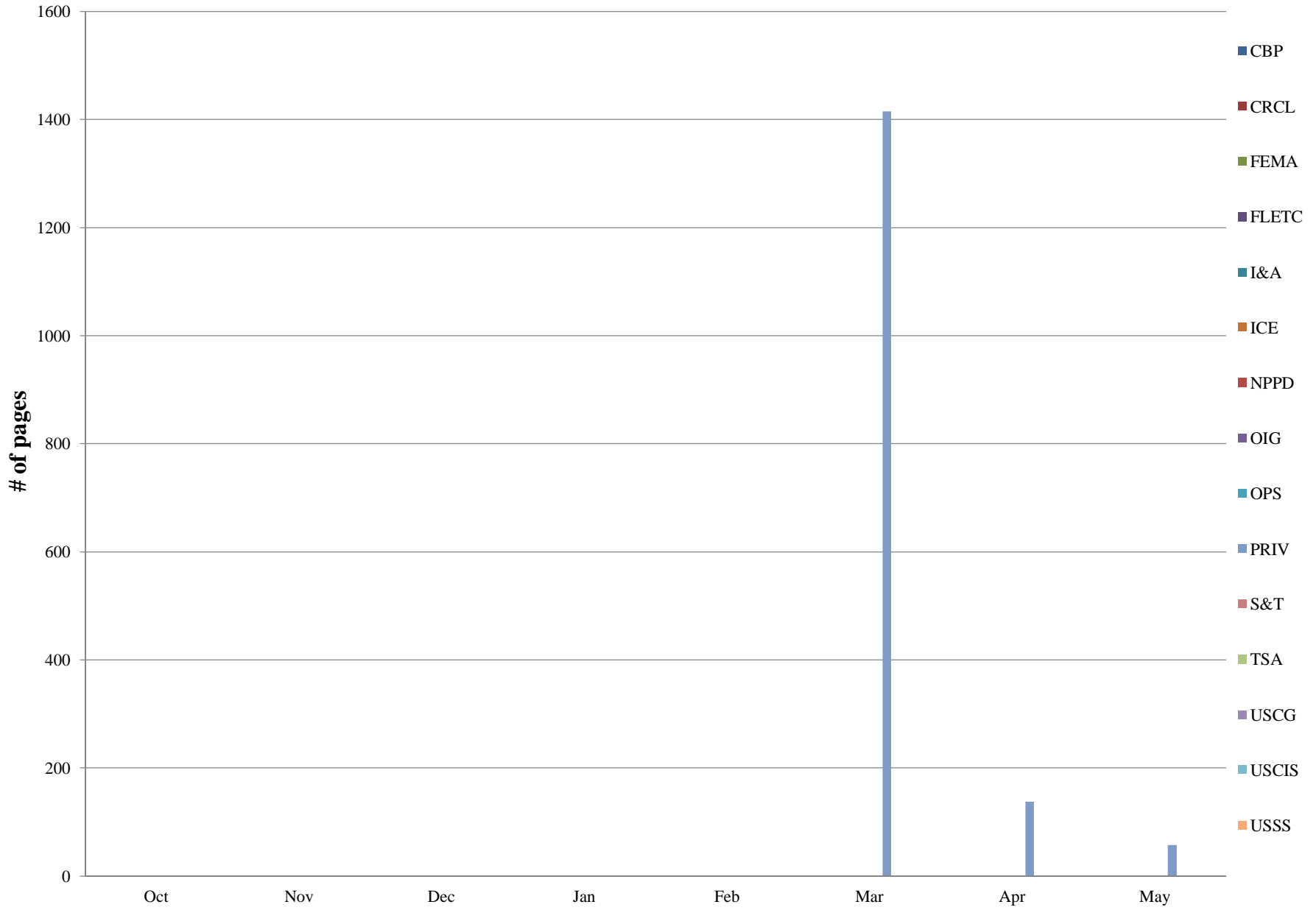

**Proactive Disclosures Postings (pgs) - Executed Contracts and Grants posted in FOIA Library
(posted immediately after released pursuant to a FOIA request)**

Component	Oct	Nov	Dec	Jan	Feb	Mar	Apr	May	Jun	Jul	Aug	Sep
CBP												
CRCL												
FEMA												
FLETC												
I&A												
ICE						209	761					
NPPD												
OIG												
OPS												
PRIV												
S&T												
TSA												
USCG												
USCIS		1,664										
USSS												
AGENCY OVERALL	0	1,664	0	0	0	209	761	0	0	0	0	0

Executed Contracts and Grants (posted immediately after released pursuant to a FOIA request) posted in FOIA Library

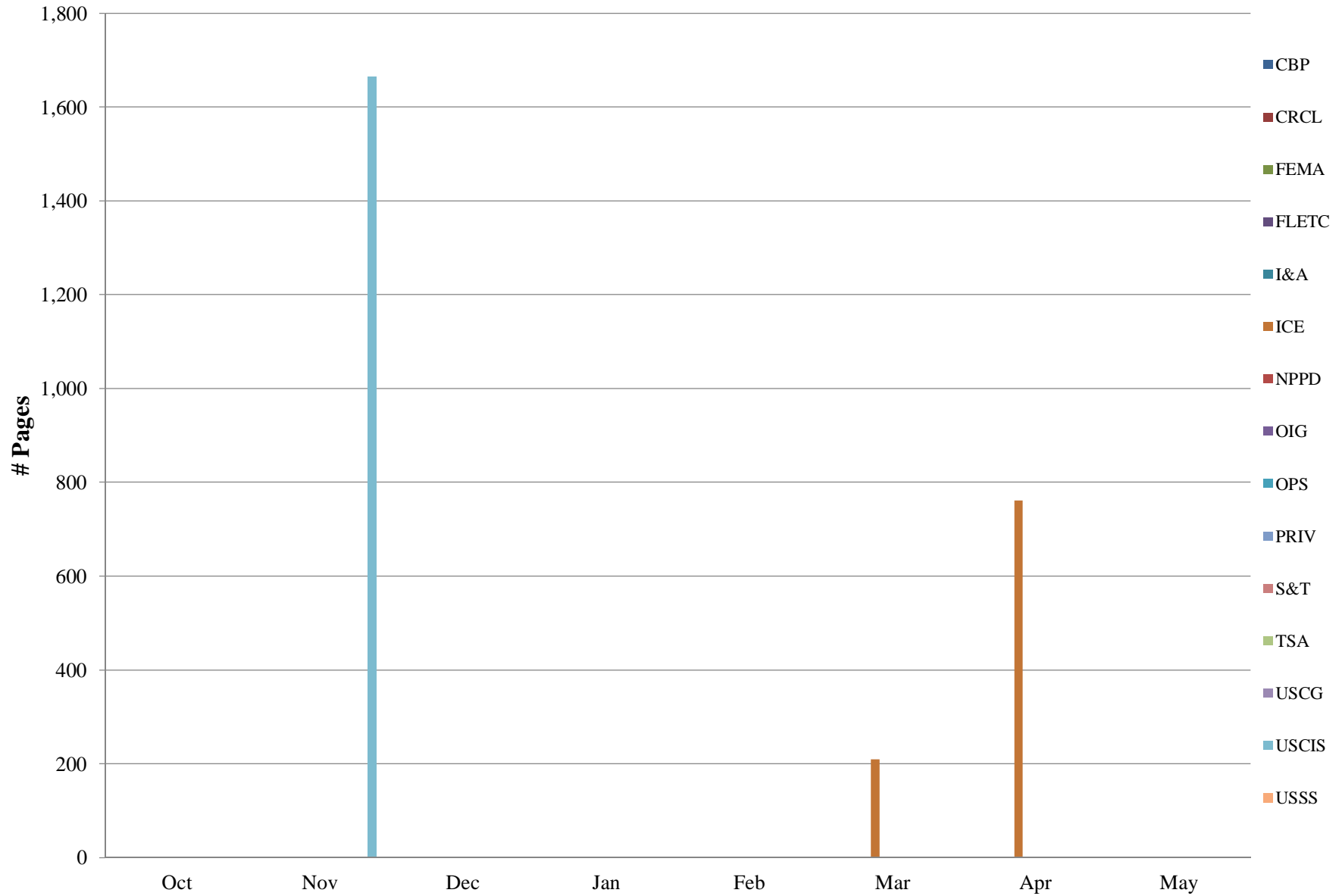

**Proactive Disclosures Postings (pgs) - Management Directives and Instructions posted in FOIA Library
(Policies, Handbooks, Official Guidance, Data Sets, and Correspondence Records)**

Component	Oct	Nov	Dec	Jan	Feb	Mar	Apr	May	Jun	Jul	Aug	Sep
CBP												
CRCL												
FEMA												
FLETC												
I&A												
ICE	81		25	24	10	272,364	81	38				
NPPD												
OIG												
OPS												
PRIV	12	6		11	37		59	9				
S&T												
TSA												
USCG												
USCIS		1,221						2,966				
USSS												
AGENCY OVERALL	93	1,227	25	35	47	272,364	140	3,013	0	0	0	0

Management Directives and Instructions (Policies, Handbooks, and Official Guidance) posted in FOIA Library

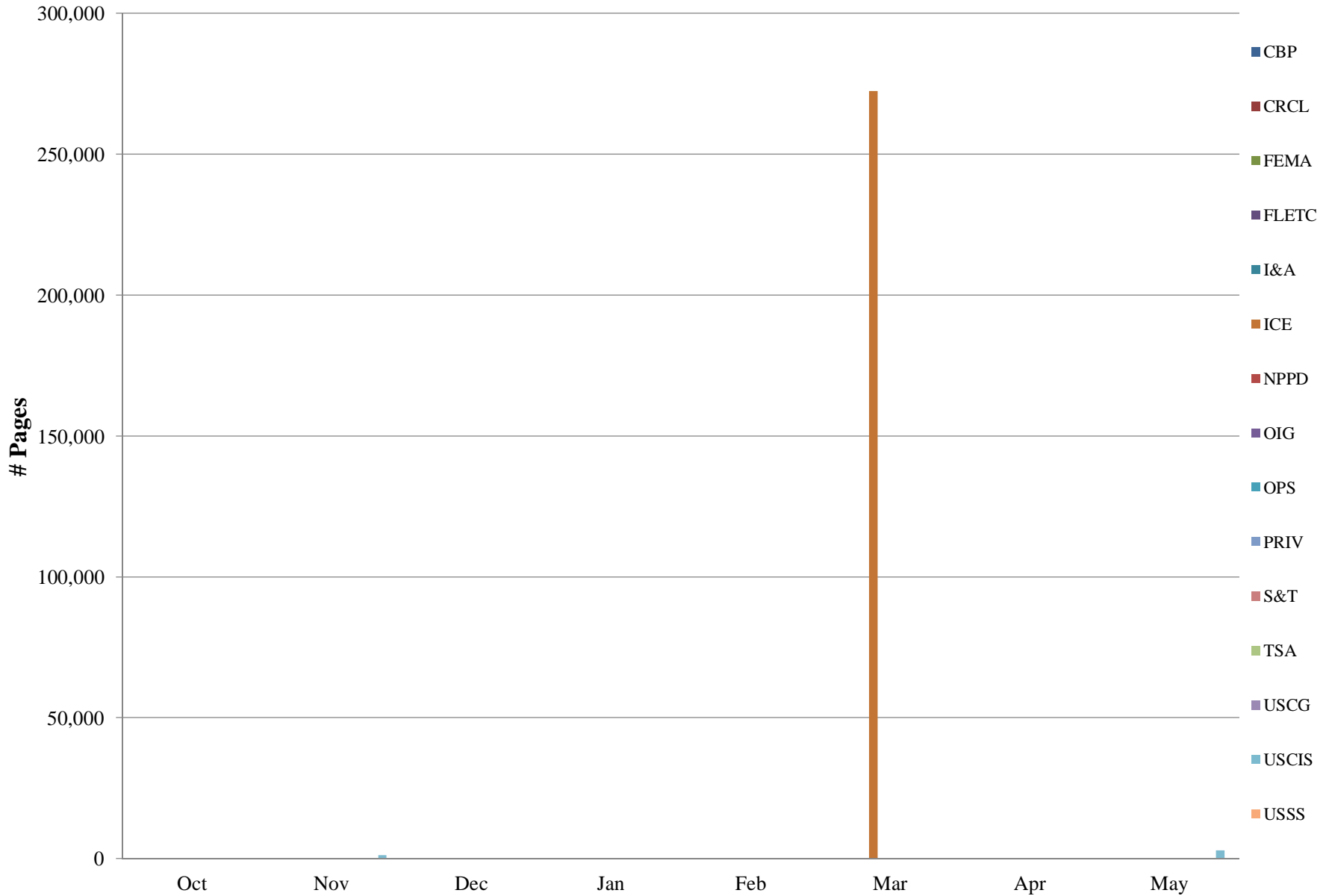

FOIA Logs posted in FOIA Library this FY (Pages)

Component	Oct	Nov	Dec	Jan	Feb	Mar	Apr	May	Jun	Jul	Aug	Sep
CBP	128	146	150	350	140	173						
CRCL					4							
FEMA												
FLETC												
I&A					23							
ICE					10,000							
NPPD						21						
OIG	3			4			3					
OPS												
PRIV	19	6			22	6	23	21				
S&T				11								
TSA				60								
USCG												
USCIS	251	233	327	327	207	309	347	344				
USSS												
AGENCY OVERALL	401	385	477	752	10,396	509	373	365	0	0	0	0

FOIA Logs posted in FOIA Library this FY

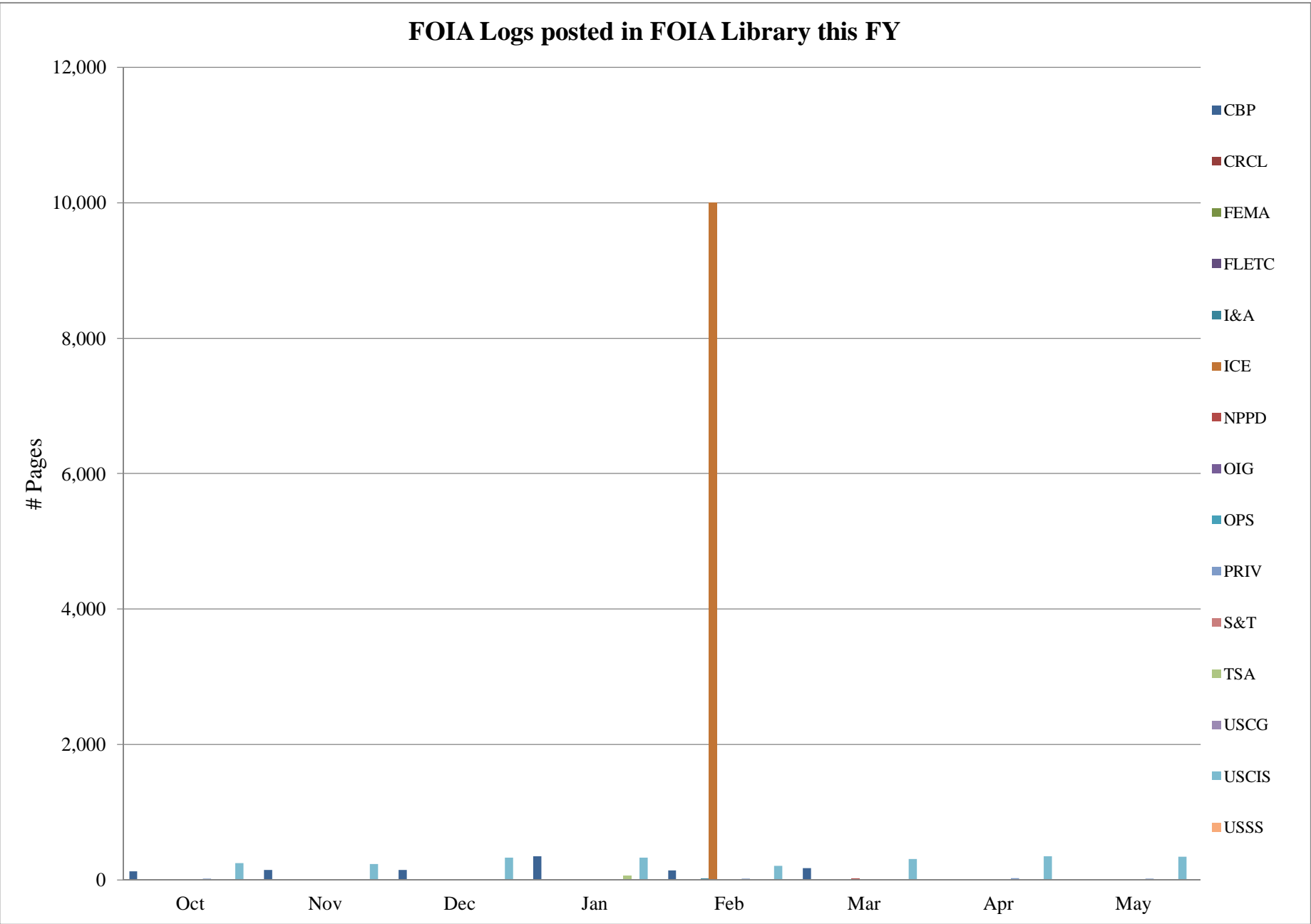

The data contained in this report is draft and posted publicly as a matter of administrative discretion

Component	Date Posted	Pages	Document
CBP	10/4/2015	128	CBP FOIA Log - September 2015
CBP	11/4/2015	146	CBP FOIA Log - October 2015
USCIS	10/27/2015	251	USCIS FOIA Log - September 2015
ICE	10/9/2015	8	2015 Monroe County Detention Dormitory, Monroe, MI May 5-7, 2015
ICE	10/9/2015	13	2015 Butler County Jail, Hamilton, OH Apr. 28-30,2015
ICE	10/9/2015	8	2015 Krome North Service Processing Center, Miami, FL Jun. 2-4, 2015
ICE	10/9/2015	10	2015 Utah County Jail, Spanish Fork, UT May 18-21, 2015
ICE	10/9/2015	10	2015 Plymouth County Correctional Facility, Plymouth MA Jul. 28-30, 2015
ICE	10/9/2015	10	2015 Henderson Detention Center, Henderson, NV Aug. 11-30, 2015
ICE	10/9/2015	7	2015 Immigration Centers of America Farmville, Farmville, VA Jul. 7-9, 2015
ICE	10/27/2015	15	Detainee Deaths- Oct. 2003 through October 26, 2015
OIG	10/1/2015	3	OIG FOIA Log - FY 2015 Q4
PRIV	10/14/2015	19	PRIV FOIA Log - July 2015 to September 2015
PRIV	10/14/2015	12	Congressional Correspondence Logs - July 2015 to September 2015
PRIV	11/14/2015	6	PRIV FOIA Log - October 2015
PRIV	11/14/2015	6	Congressional Correspondence Logs - October 2015
CBP	12/2/2015	150	CBP FOIA Log - November 2015
USCIS	11/30/2015	1,287	Appalachian EB-5 Regional Center
USCIS	11/30/2015	377	Carolina Center for Foreign Investment, LLC
USCIS	11/30/2015	1,221	H1-B Training Material and Guidance
USCIS	11/30/2015	233	USCIS FOIA Log - October 2015
CBP	1/16/2016	350	CBP FOIA Log - December 2015
USCIS	12/30/2015	327	USCIS FOIA Log - November 2015
ICE	12/17/2015	8	2015 Virginia Peninsula Regional Jail, Williamsburg, VA Nov. 2-5, 2015
ICE	12/29/2015	17	Detainee Deaths- Oct. 2003 through Dec. 23, 2015
PRIV	1/21/2016	5	Congressional Correspondence Logs - November 2015
PRIV	1/21/2016	6	Congressional Correspondence Logs - December 2015
S&T	1/5/2016	11	FY2015 FOIA Logs

USCIS	1/29/2016	327	USCIS FOIA Log - December 2015
ICE	1/25/2016	16	Detainee Deaths- Oct. 2003 through Jan. 25, 2016
ICE	1/8/2016	8	2015 Rio Grande Detention Center, Laredo, TX Dec. 1-3, 2015
OIG	1/7/2016	1	DHS-OIG posted to its FOIA Reading Room the Congressional Correspondence Logs for the 4th Quarter of Calendar Year 2015.
OIG	1/7/2016	3	OIG FOIA Log - FY 2016 Q1
ICE	2/8/2016	10,000	ICE FY2015 - FOIA Logs (Excel Files - Pages Approximate)
I&A	2/4/2016	23	I&A FY2015 - FOIA Logs
TSA	1/19/2016	60	TSA FY2015 - FOIA Logs
PRIV	2/9/2016	22	PRIV FOIA Log - October 2015-January 2016 - By Month
CRCL	2/25/2016	4	CRCL FOIA Log - FY2015
PRIV	3/9/2016	1,415	S1 Calendars - Secretary Johnson - 2013-2015
PRIV	3/1/2016	37	FY2015 - DHS FOIA Annual Report - PDF & XML
CBP	2/8/2016	140	CBP FOIA Logs - January 2016
CBP	3/8/2016	173	CBP FOIA Logs - February 2016
USCIS	2/29/2016	207	USCIS FOIA Log - January 2016
ICE	2/24/2016	10	2015 Imperial Regional Detention Facility, Calexico, CA Dec. 8-10, 2015
PRIV	3/21/2016	6	PRIV FOIA Log - February 2016
PRIV	4/5/2016	59	DHS Chief FOIA Report
NPPD	3/11/2016	21	NPPD FOIA Logs - FY 2015
USCIS	3/31/2016	309	USCIS FOIA Log - February 2016
ICE	3/17/2016	101	Palantir Technologies Inc.- HSCETC-15-C-00001
ICE	3/17/2016	108	Webb County, TX- HSCEDM-12-F-IG227
ICE	3/17/2016	14	2016 Mesa Verde Detention Facility, Bakersfield, CA Jan. 12-14, 2016
ICE	3/21/2016	16	Detainee Deaths- Oct. 2003 through Mar. 21, 2016
ICE	3/22/2016	272,332	Total Individuals Detained by ICE FY14 through August 2015 (Parts 1-5)
ICE	3/22/2016	2	2015 ICE Detention Facility Listing
ICE	4/28/2016	173	(2015-ICFO-97484) Infozen Inc- HSCETC-11-F-00006
ICE	4/28/2016	38	(2015-ICFO-97484) Qbase-Mcneil Integrated Solutions-HSCETC-11-D-00006
ICE	4/28/2016	274	(2015-ICFO-90401) BI Incorporated- HSCECR-09-D-00002
ICE	4/28/2016	276	(2015-ICFO-90401) BI Incorporated- HSCEDM-14-D-00004
ICE	4/11/2016	16	Detainee Deaths- Oct 2003 through Apr 11, 2016
ICE	4/11/2016	65	2015 DHS Chief FOIA Officer Report to the Attorney General
OIG	4/5/2016	3	OIG FOIA Log - FY 2016 Q2
USCIS	4/30/2016	347	USCIS FOIA Log - March 2016
PRIV	4/20/2016	23	January 2016 - March 2016 - Congressional Correspondence Log
PRIV	4/25/2016	137	January 2016 - March 2016 - S1 Calendars
PRIV	5/13/2016	9	April 2016 Congressional Correspondence Log

Composite Department of Homeland Security (DHS)

Monthly Production Rates

	Oct	Nov	Dec	Jan	Feb	Mar	Apr	May	June	Jul	Aug	Sep
Received	24,829	20,583	25,449	20,097	27,615	30,204	28,660	29,111	0	0	0	0
Processed	19,115	19,215	24,418	22,768	24,407	25,416	23,381	24,451	0	0	0	0

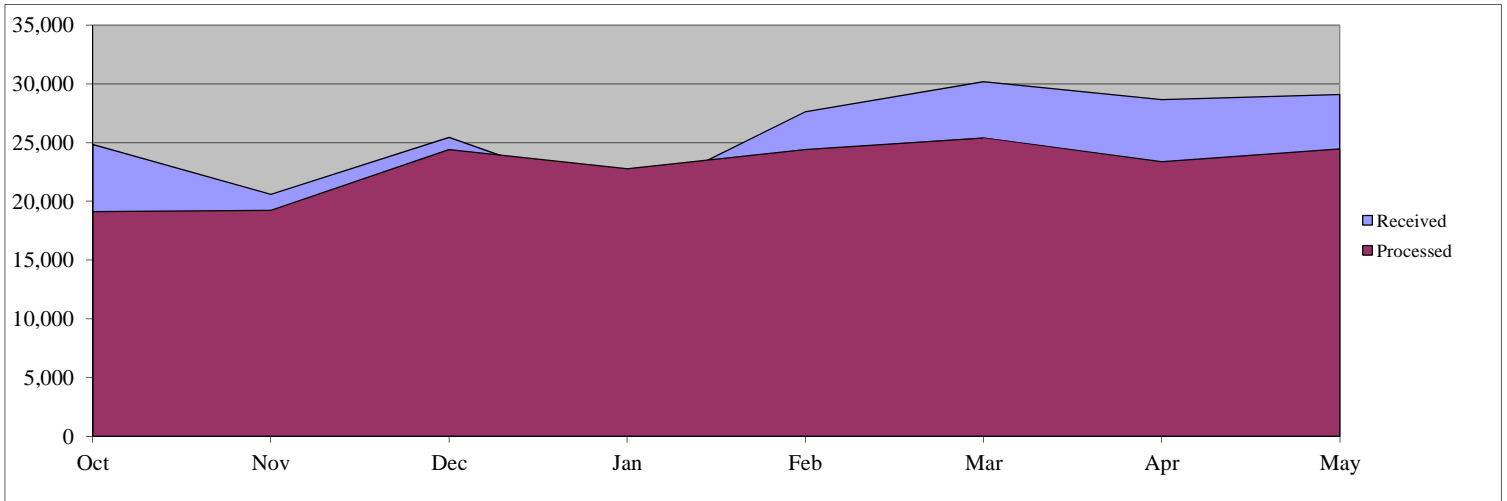

Days Pending for Open Cases

	Oct	Nov	Dec	Jan	Feb	Mar	Apr	May	June	Jul	Aug	Sep
1-20 Days	13,737	12,519	11,420	12,026	15,319	15,345	15,706	16,031	0	0	0	0
21-40	12,797	14,164	11,639	8,714	9,592	13,525	12,174	15,963	0	0	0	0
41-60	9,900	9,289	10,097	9,691	7,698	9,200	12,545	10,485	0	0	0	0
61-80	8,212	8,814	8,643	9,492	9,433	7,116	9,060	10,662	0	0	0	0
81-100	2,675	3,431	4,006	4,505	4,045	5,145	4,762	5,786	0	0	0	0
101-120	1,172	2,045	2,037	1,997	1,977	2,277	2,157	1,746	0	0	0	0
121-140	619	887	1,772	1,746	1,789	1,672	2,112	1,827	0	0	0	0
141-160	572	438	870	1,748	1,665	1,900	1,614	1,990	0	0	0	0
161-180	522	365	326	889	1,576	1,167	1,754	1,540	0	0	0	0
181-200	265	331	250	287	390	1,248	1,107	1,694	0	0	0	0
201-300	1,185	1,053	1,092	875	900	1,032	1,498	1,431	0	0	0	0
301-400	956	910	936	958	846	730	659	650	0	0	0	0
401+	1,880	2,082	2,076	2,097	2,109	2,142	2,196	2,220	0	0	0	0
Total	54,492	56,328	55,164	55,025	57,339	62,499	67,344	72,025	0	0	0	0

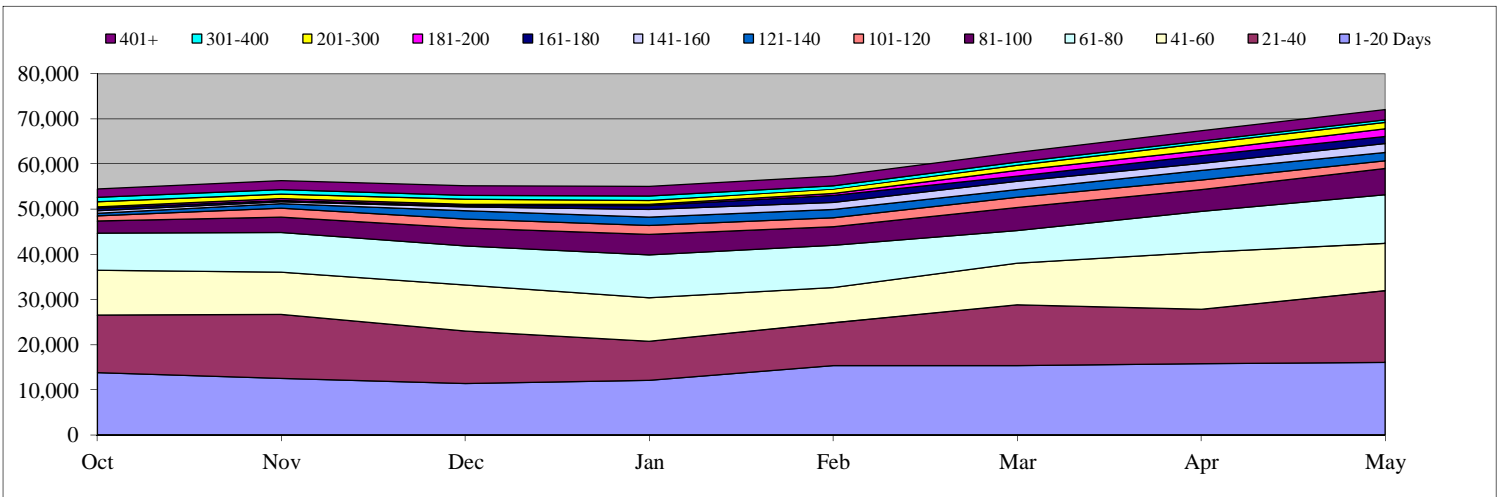

Privacy Office (PRIV)

Total Open: 98 Total Received: 393 Backlog: 77
 Total Processed: 350

Monthly Production Rates

	Oct	Nov	Dec	Jan	Feb	Mar	Apr	May	June	Jul	Aug	Sep
Received	38	40	75	43	55	59	41	42				
Processed	25	34	39	31	51	50	66	54				

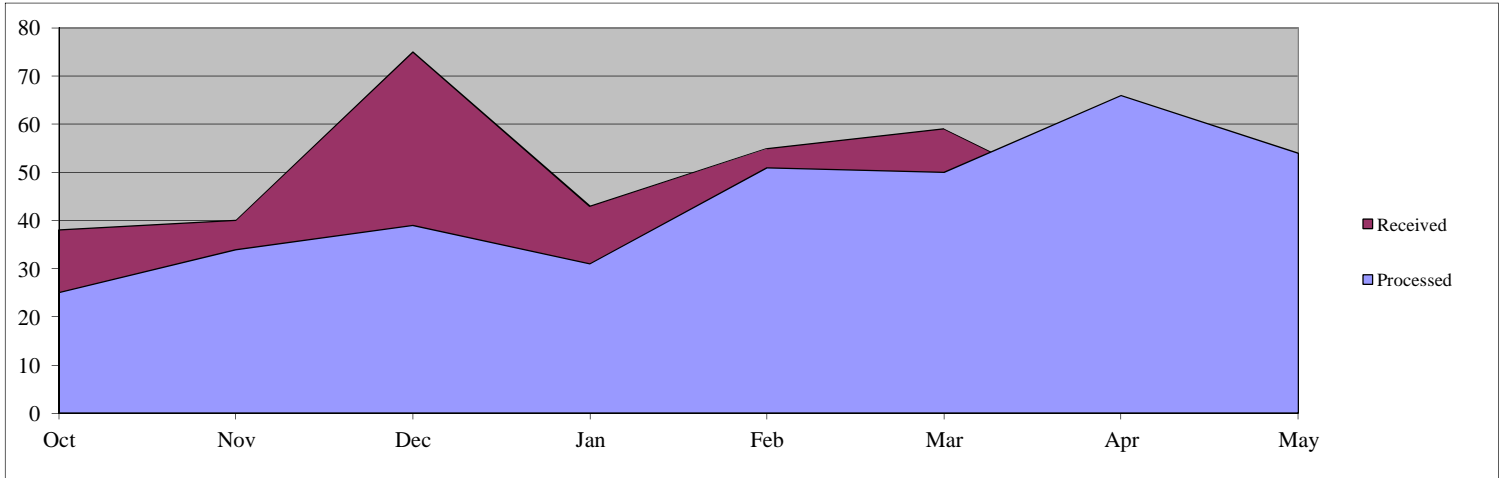

Days Pending for Open Cases

	Oct	Nov	Dec	Jan	Feb	Mar	Apr	May	June	Jul	Aug	Sep
1-20 Days	26	12	29	23	30	26	12	21				
21-40	9	14	17	22	15	22	20	11				
41-60	3	13	8	15	19	14	12	12				
61-80	12	4	8	8	13	11	15	10				
81-100	7	9	2	7	8	14	10	8				
101-120	5	5	7	1	7	9	7	9				
121-140	7	4	5	7	1	11	6	6				
141-160	1	7	4	5	6	3	6	3				
161-180	1	1	4	4	5	3	0	7				
181-200	0	1	1	4	4	5	3	1				
201-300	6	5	4	5	8	7	11	8				
301-400	7	3	3	2	2	3	1	2				
401+	3	1	1	2	0	1	0	0				
Total	87	79	93	105	118	129	103	98	0	0	0	0

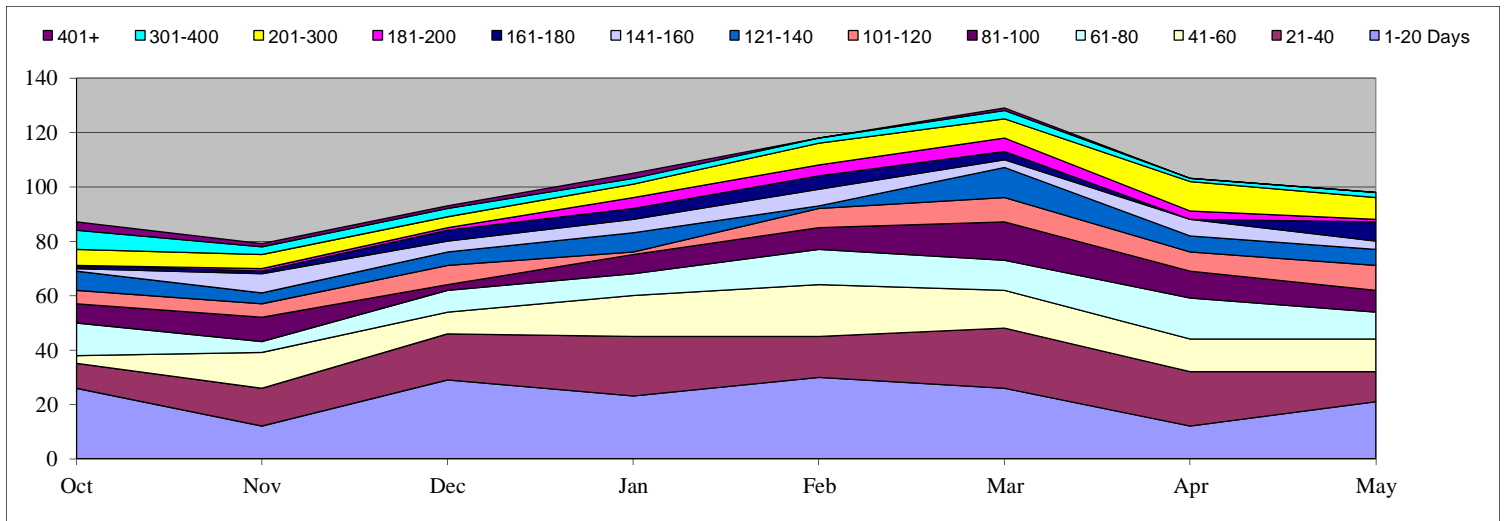

Civil Rights and Civil Liberties (CRCL)

Total Open: 48 Total Received: 56 Backlog: 44
 Total Processed: 52

Monthly Production Rates

	Oct	Nov	Dec	Jan	Feb	Mar	Apr	May	June	Jul	Aug	Sep
Received	4	3	3	3	14	5	14	10				
Processed	5	4	1	11	0	11	4	16				

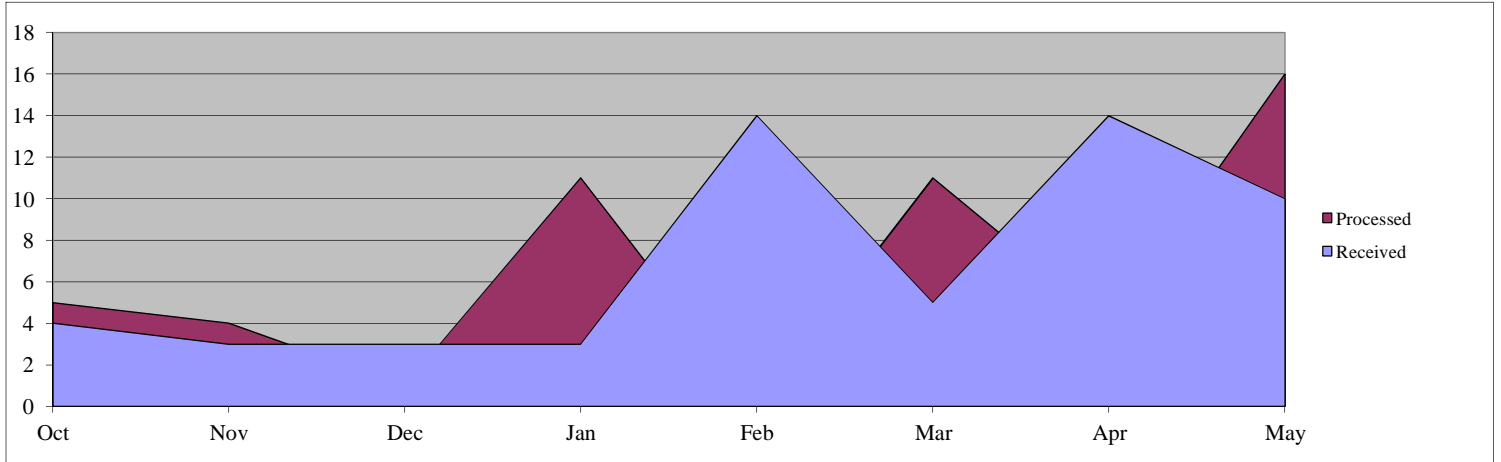

Days Pending for Open Cases

	Oct	Nov	Dec	Jan	Feb	Mar	Apr	May	June	Jul	Aug	Sep
1-20 Days	4	3	3	3	1	2	13	4				
21-40	3	5	3	7	3	2	4	4				
41-60	5	1	6	3	8	3	2	1				
61-80	1	3	1	4	3	9	3	1				
81-100	5	2	3	1	4	3	8	2				
101-120	1	4	1	2	1	3	3	9				
121-140	2	1	5	2	2	2	3	3				
141-160	3	2	1	4	2	3	2	3				
161-180	2	4	2	1	4	1	2	1				
181-200	1	1	3	2	1	5	1	2				
201-300	4	5	7	10	8	7	11	10				
301-400	0	0	0	0	3	5	5	8				
401+	0	0	0	0	0	0	0	0				
Total	31	31	35	39	40	45	57	48	0	0	0	0

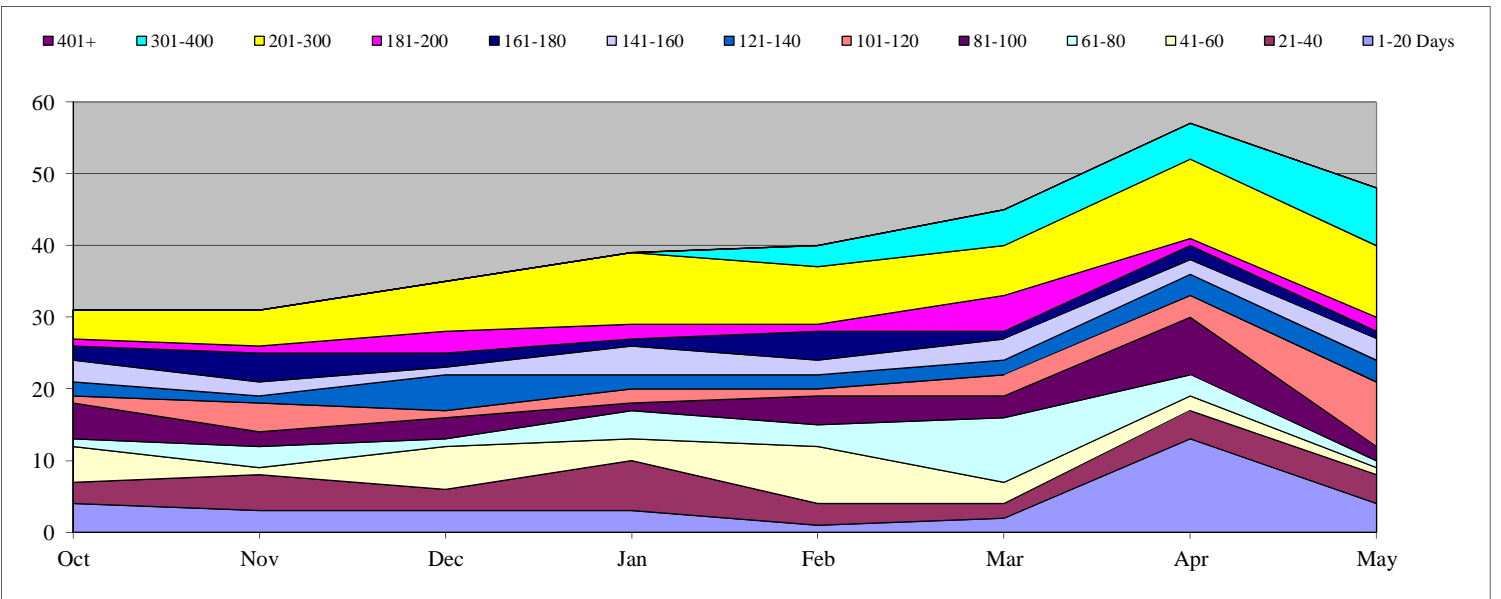

National Preparedness Directorate (NPPD)

Total Open: 14,912 Total Received: 12,851 Backlog: 13,309
 Total Processed: 3,801

Monthly Production Rates

	Oct	Nov	Dec	Jan	Feb	Mar	Apr	May	June	Jul	Aug	Sep
Received	1,483	1,403	1,430	1,019	1,927	2,217	1,724	1,648				
Processed	293	33	25	113	591	1,003	812	931				

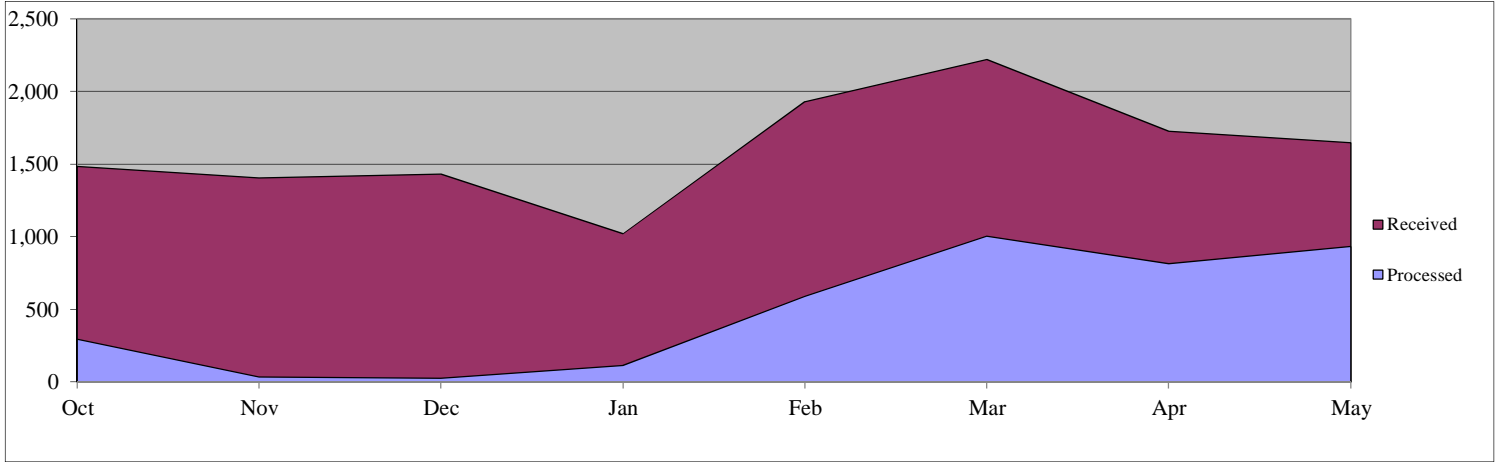

Days Pending for Open Cases

	Oct	Nov	Dec	Jan	Feb	Mar	Apr	May	June	Jul	Aug	Sep
1-20 Days	1,441	1,441	1,179	958	1,876	1,973	1,690	1,603				
21-40	1,204	1,407	1,582	1,162	974	1,624	1,770	1,681				
41-60	1,278	1,262	1,478	1,383	1,151	1,129	1,665	1,701				
61-80	1,349	1,298	1,204	1,535	1,381	1,141	1,140	1,658				
81-100	1,344	1,323	1,277	1,310	1,535	1,375	1,201	1,137				
101-120	589	1,403	1,348	1,318	1,310	1,578	1,371	1,200				
121-140	4	449	1,339	1,258	1,316	1,216	1,563	1,369				
141-160	2	4	584	1,395	1,257	1,468	1,210	1,563				
161-180	1	3	4	597	1,272	845	1,351	1,210				
181-200	0	0	2	4	168	958	816	1,351				
201-300	2	1	2	2	6	90	445	435				
301-400	1	2	1	2	2	1	1	1				
401+	0	0	1	1	1	2	2	3				
Total	7,215	8,593	10,001	10,925	12,249	13,400	14,225	14,912	0	0	0	0

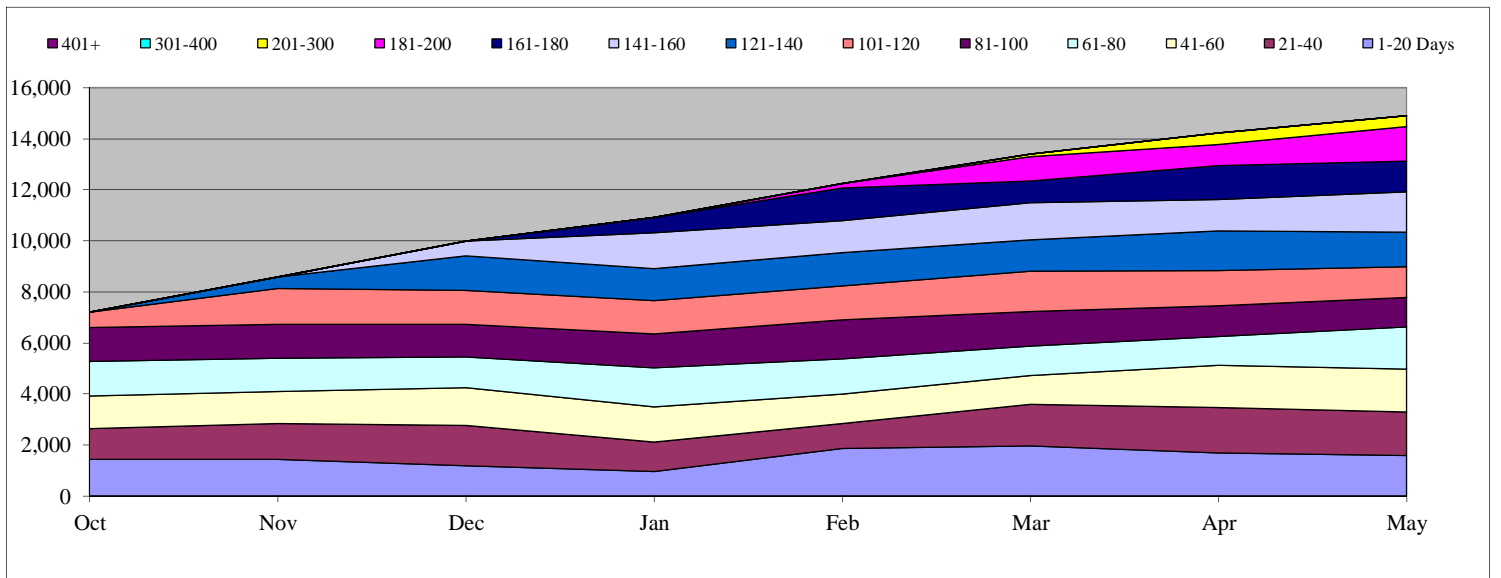

Customs and Border Protection (CBP)

Total Open: 5,044 Total Received: 41,068 Backlog: 1,892
 Total Processed: 48,759

Monthly Production Rates

	Oct	Nov	Dec	Jan	Feb	Mar	Apr	May	June	Jul	Aug	Sep
Received	4,689	3,700	4,230	4,505	5,901	6,530	5,806	5,707				
Processed	6,839	4,994	7,121	6,820	6,125	6,426	5,581	4,853				

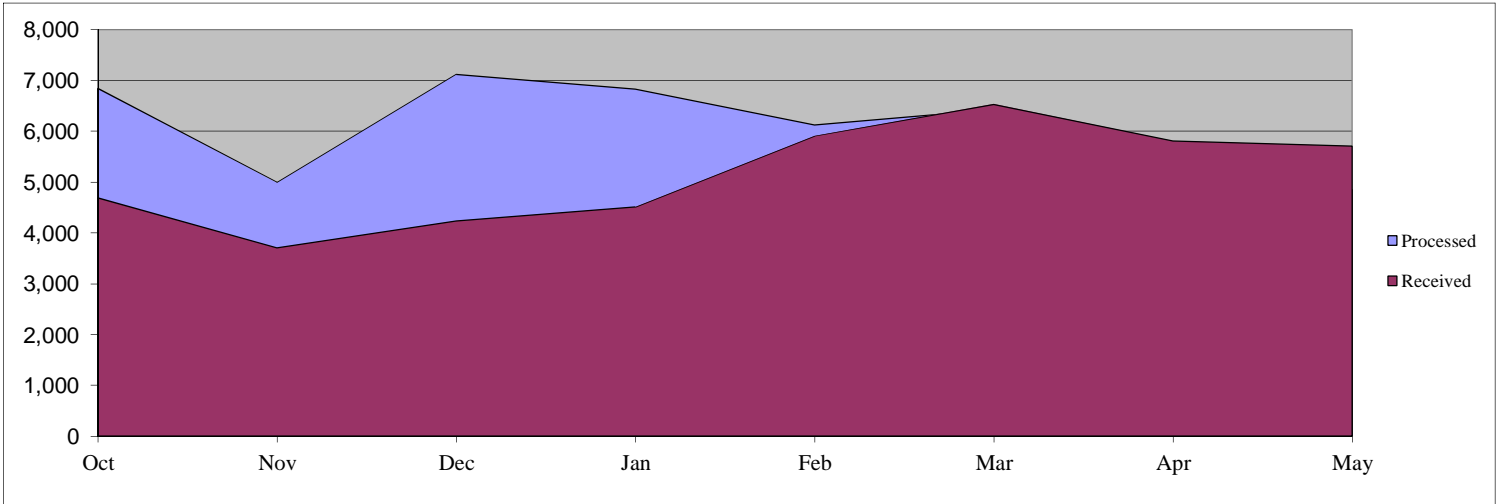

Days Pending for Open Cases

	Oct	Nov	Dec	Jan	Feb	Mar	Apr	May	June	Jul	Aug	Sep
1-20 Days	3,498	3,063	1,752	2,396	1,702	2,488	2,757	3,152				
21-40	2,218	2,962	885	219	166	290	250	799				
41-60	1,125	823	425	157	100	133	137	105				
61-80	716	290	173	139	112	88	84	115				
81-100	753	332	124	128	107	90	71	70				
101-120	268	300	167	100	94	84	80	68				
121-140	313	171	103	90	64	63	76	69				
141-160	332	157	60	62	55	50	61	72				
161-180	269	106	66	44	53	45	47	55				
181-200	122	157	64	53	37	46	40	46				
201-300	381	285	326	198	192	182	181	156				
301-400	201	170	186	161	124	118	116	114				
401+	270	266	256	248	259	242	240	223				
Total	10,466	9,082	4,587	3,995	3,065	3,919	4,140	5,044	0	0	0	0

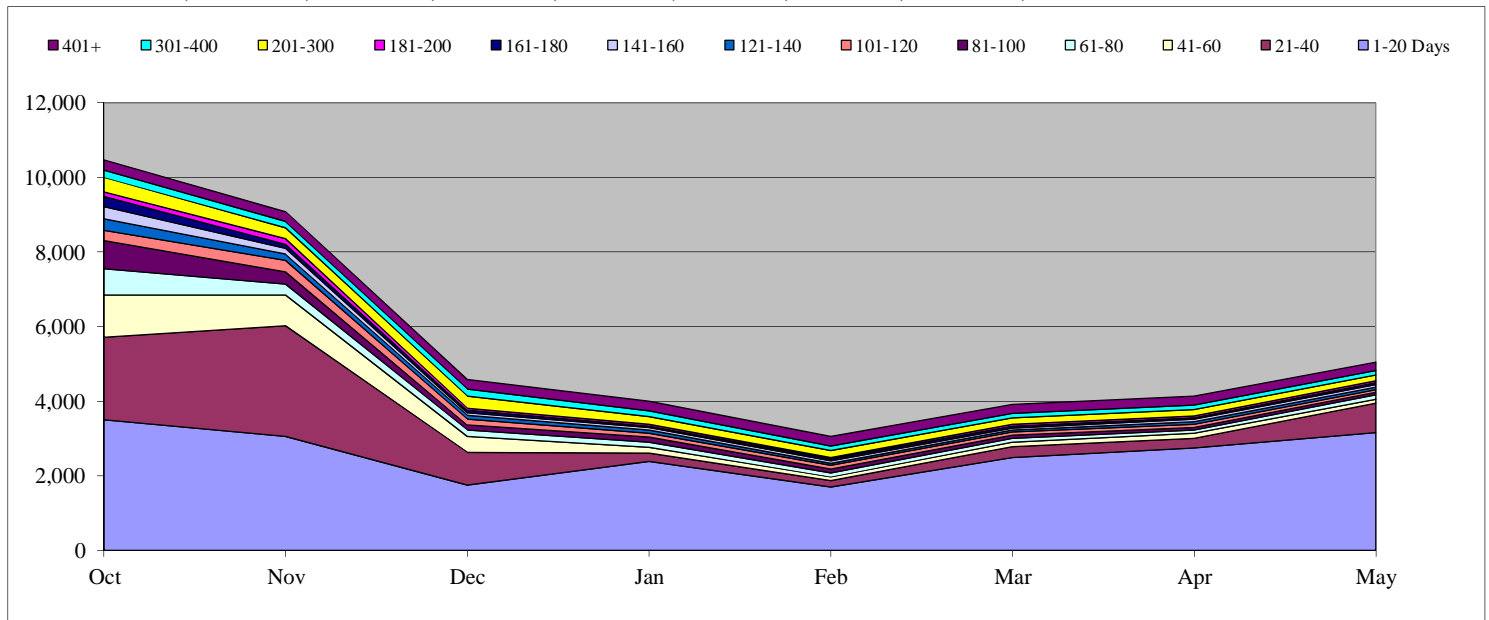

U.S. Citizenship and Immigration Services (USCIS)

Total Open: 44,381 Total Received: 110,095 Backlog: 34,480
 Total Processed: 90,144

Monthly Production Rates

	Oct	Nov	Dec	Jan	Feb	Mar	Apr	May	June	Jul	Aug	Sep
Received	10,867	11,472	15,315	9,686	14,448	15,966	15,803	16,538				
Processed	8,014	7,949	12,502	11,002	12,754	13,112	11,261	13,550				

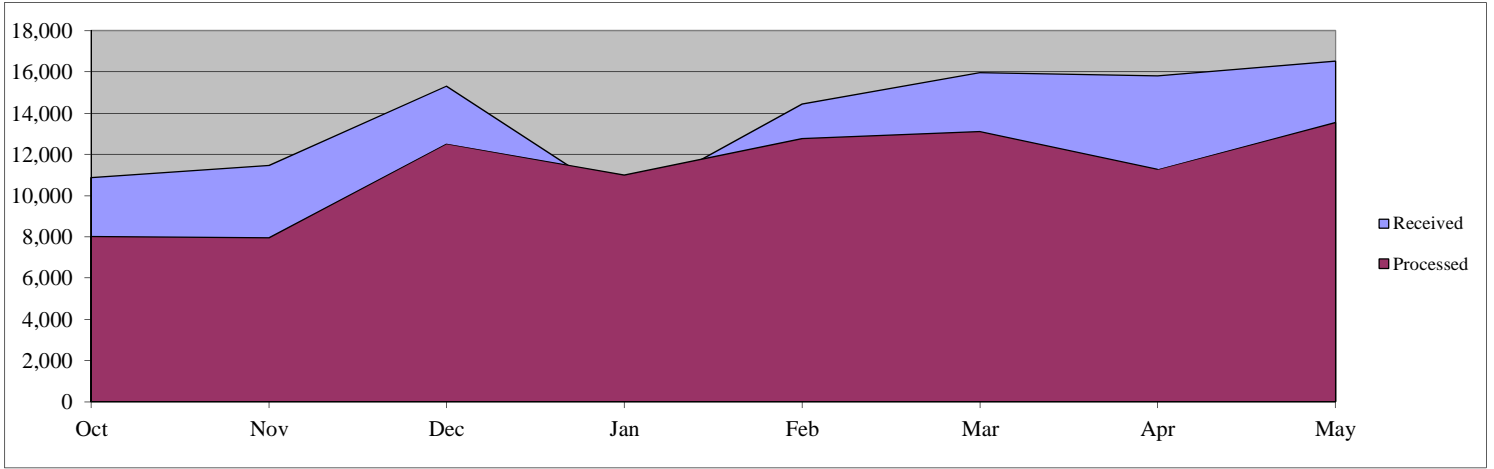

Days Pending for Open Cases

	Oct	Nov	Dec	Jan	Feb	Mar	Apr	May	June	Jul	Aug	Sep
1-20 Days	5,934	6,925	7,601	7,936	10,524	9,318	10,005	9,901				
21-40	7,701	8,897	8,620	6,718	8,045	11,011	9,630	12,842				
41-60	7,116	6,812	7,690	7,704	5,873	7,586	10,255	8,256				
61-80	5,827	6,886	6,871	7,373	7,497	5,509	7,523	8,467				
81-100	320	1,490	2,299	2,758	2,007	3,317	3,213	4,317				
101-120	121	103	244	296	286	278	392	239				
121-140	84	87	87	144	142	122	160	111				
141-160	62	57	50	66	109	105	93	84				
161-180	36	45	61	38	40	67	83	57				
181-200	18	22	29	49	32	31	50	35				
201-300	20	29	42	54	67	53	61	58				
301-400	2	2	3	3	6	6	11	11				
401+	1	1	0	0	0	2	3	3				
Total	27,242	31,356	33,597	33,139	34,628	37,405	41,479	44,381	0	0	0	0

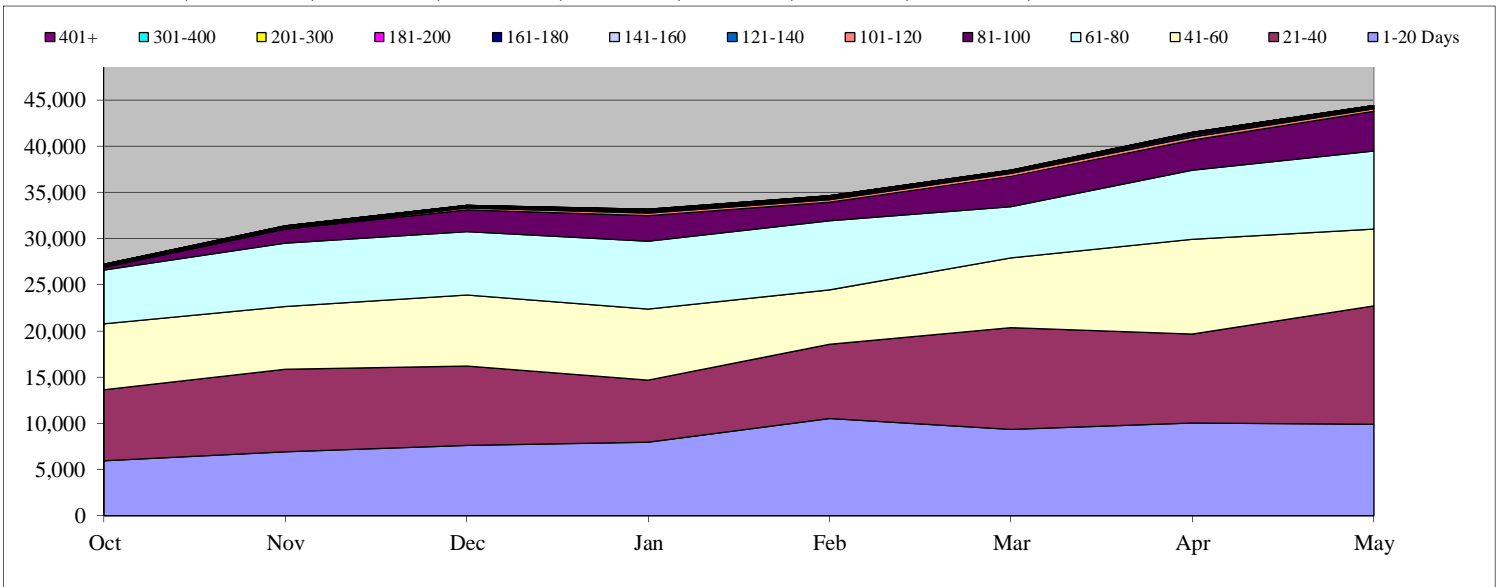

U.S. Coast Guard (USCG)

Total Open: 2,330 Total Received: 1,690 Backlog: 2,133
 Total Processed: 973

Monthly Production Rates

	Oct	Nov	Dec	Jan	Feb	Mar	Apr	May	June	Jul	Aug	Sep
Received	241	189	174	123	185	259	214	305				
Processed	160	78	108	54	75	156	130	212				

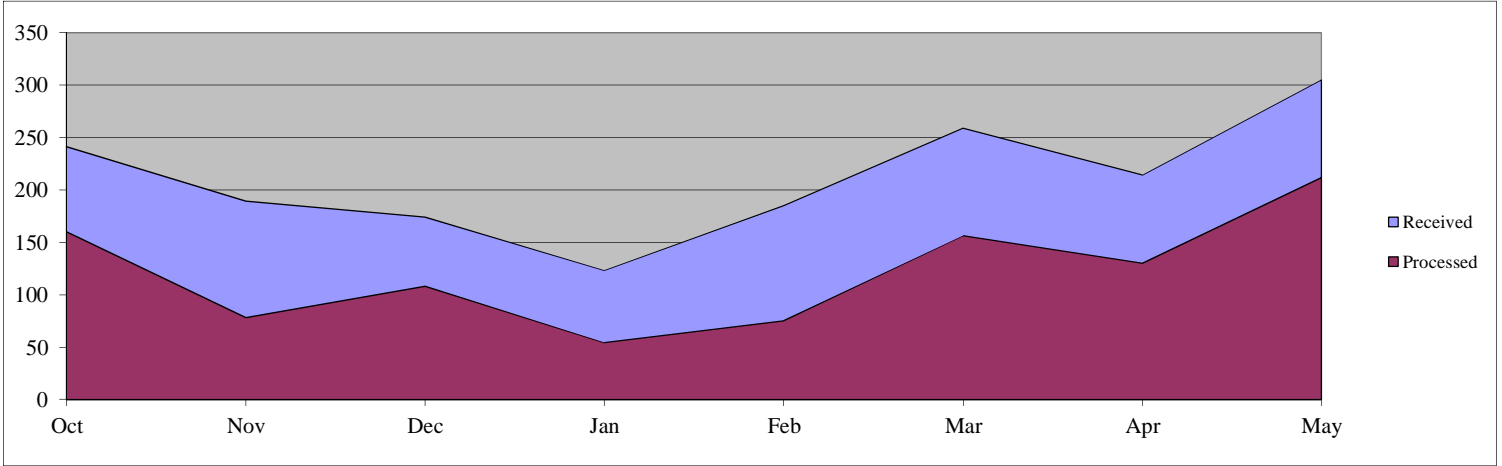

Days Pending for Open Cases

	Oct	Nov	Dec	Jan	Feb	Mar	Apr	May	June	Jul	Aug	Sep
1-20 Days	172	169	116	120	171	172	173	197				
21-40	116	138	138	76	79	107	110	104				
41-60	124	106	120	109	61	64	99	57				
61-80	84	114	98	100	71	34	63	65				
81-100	70	79	110	73	87	56	29	45				
101-120	32	67	79	100	68	81	56	28				
121-140	84	32	70	73	101	69	77	52				
141-160	45	81	31	69	69	93	70	75				
161-180	42	41	80	63	65	72	100	70				
181-200	29	39	45	79	26	63	61	99				
201-300	293	245	188	155	189	210	256	272				
301-400	372	378	372	389	324	266	206	167				
401+	716	781	762	794	887	943	1030	1099				
Total	2,179	2,270	2,209	2,200	2,198	2,230	2,330	2,330	0	0	0	0

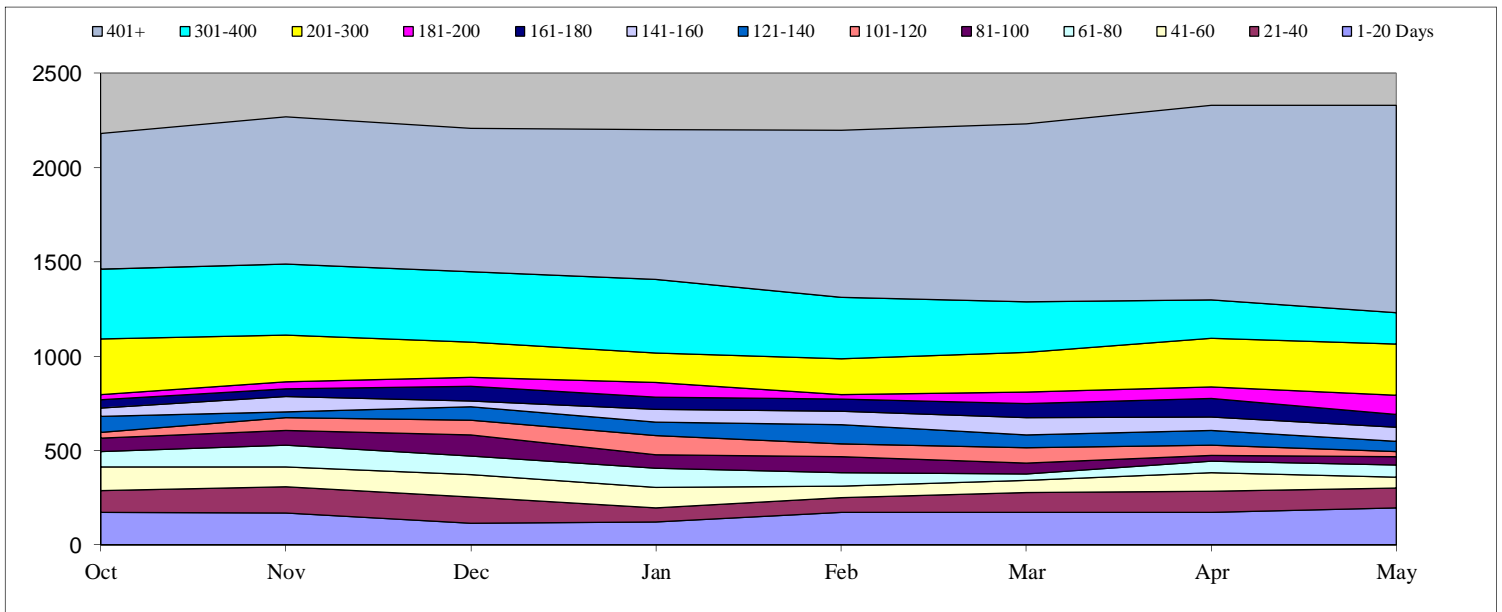

Federal Emergency Management Agency (FEMA)

Total Open: 1,695 Total Received: 1,693 Backlog: 1,472
 Total Processed: 1,012

Monthly Production Rates

	Oct	Nov	Dec	Jan	Feb	Mar	Apr	May	June	Jul	Aug	Sep
Received	201	166	333	116	187	238	200	252				
Processed	59	40	60	82	133	167	264	207				

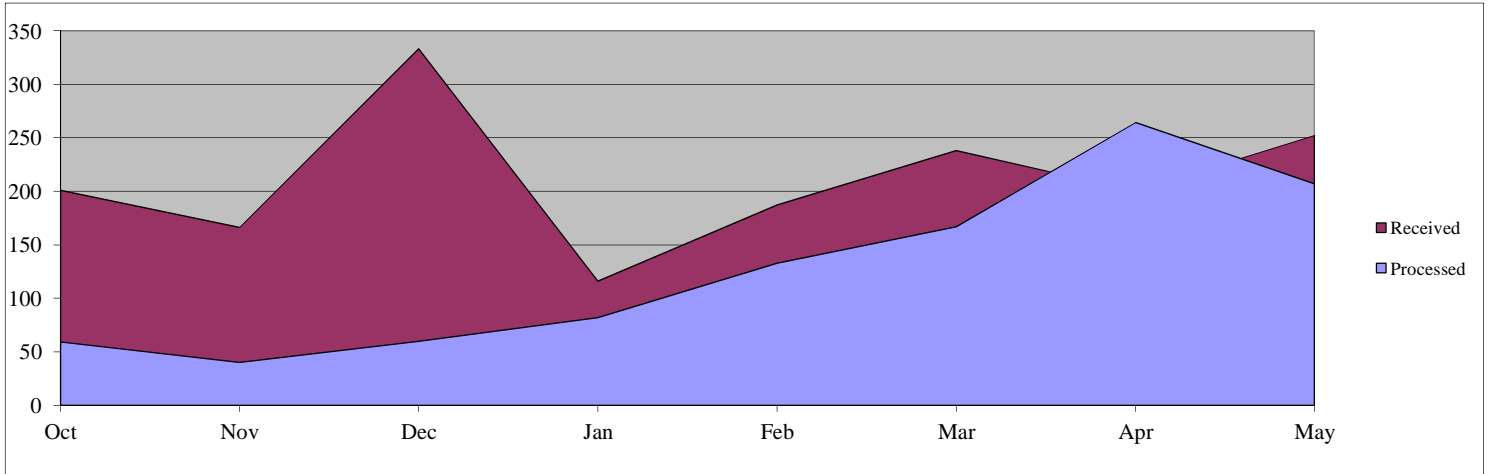

Days Pending for Open Cases

	Oct	Nov	Dec	Jan	Feb	Mar	Apr	May	June	Jul	Aug	Sep
1-20 Days	179	165	275	114	181	214	186	223				
21-40	50	153	216	310	103	143	174	215				
41-60	56	48	147	188	290	101	130	153				
61-80	37	55	46	139	148	185	80	117				
81-100	35	37	51	44	125	193	114	77				
101-120	34	36	36	55	43	123	166	91				
121-140	30	31	36	31	52	44	108	147				
141-160	33	30	32	34	32	49	38	87				
161-180	28	33	30	31	31	32	49	37				
181-200	30	31	32	30	29	30	36	46				
201-300	118	119	126	131	132	139	141	147				
301-400	141	140	144	129	127	110	109	106				
401+	239	260	279	285	275	280	249	249				
Total	1,010	1,138	1,450	1,521	1,568	1,643	1,580	1,695	0	0	0	0

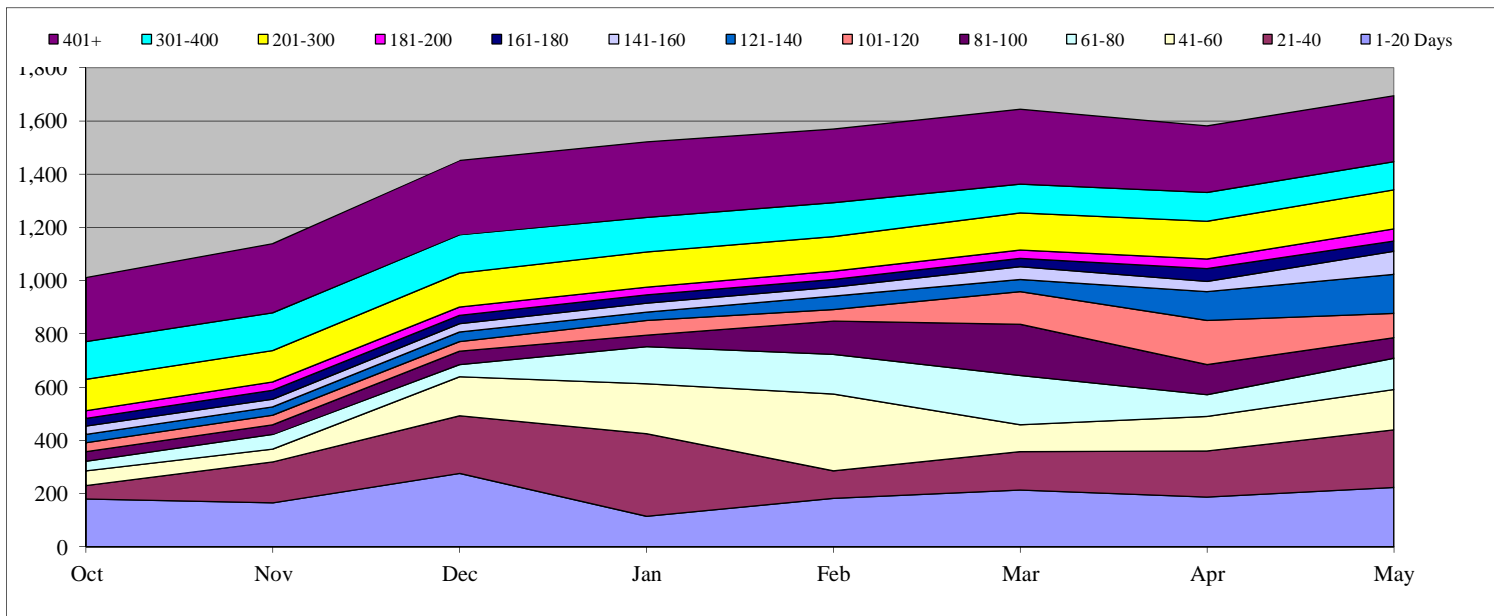

Federal Law Enforcement Training Center (FLETC)

Total Open: 23

Total Received: 53

Backlog: 19

Total Processed: 59

Monthly Production Rates

	Oct	Nov	Dec	Jan	Feb	Mar	Apr	May	June	Jul	Aug	Sep
Received	6	10	8	6	4	6	6	7				
Processed	5	15	7	7	6	7	7	5				

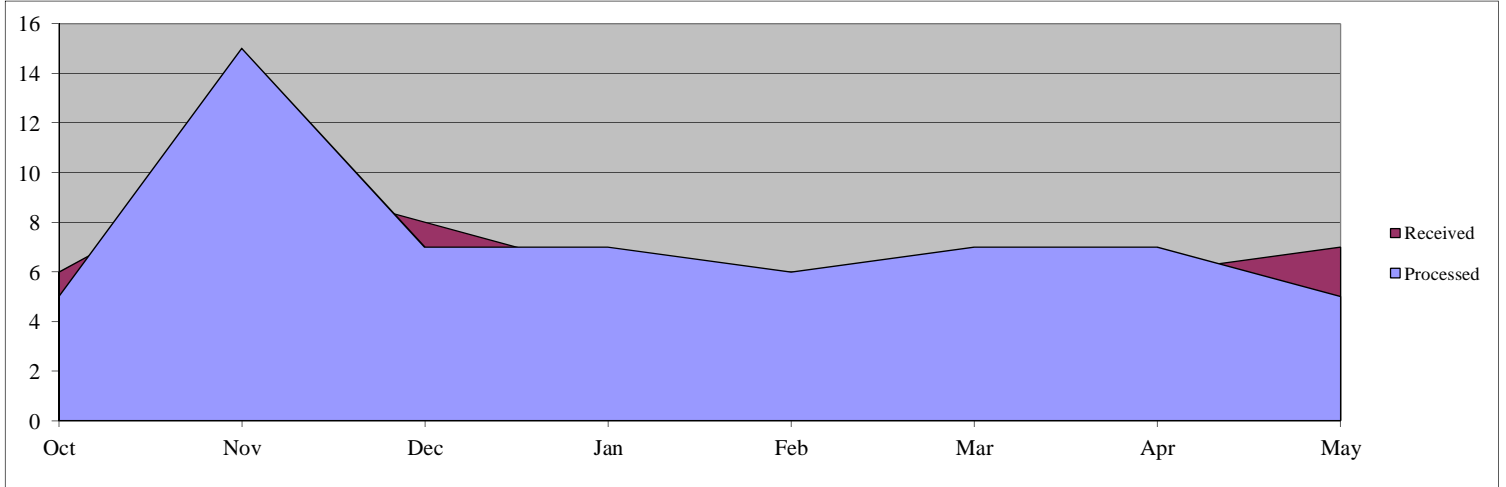

Days Pending for Open Cases

	Oct	Nov	Dec	Jan	Feb	Mar	Apr	May	June	Jul	Aug	Sep
1-20 Days	5	7	4	5	3	3	3	4				
21-40	5	1	4	2	5	3	1	3				
41-60	5	2	1	3	2	2	2	1				
61-80	5	5	2	1	2	3	0	2				
81-100	6	3	5	2	1	2	2	0				
101-120	1	4	3	4	1	1	4	1				
121-140	2	1	4	1	4	0	1	4				
141-160	1	2	1	4	0	5	0	1				
161-180	0	0	2	1	4	0	5	0				
181-200	0	0	0	2	0	3	0	4				
201-300	0	0	0	0	1	0	3	3				
301-400	0	0	0	0	0	0	0	0				
401+	0	0	0	0	0	0	0	0				
Total	30	25	26	25	23	22	21	23	0	0	0	0

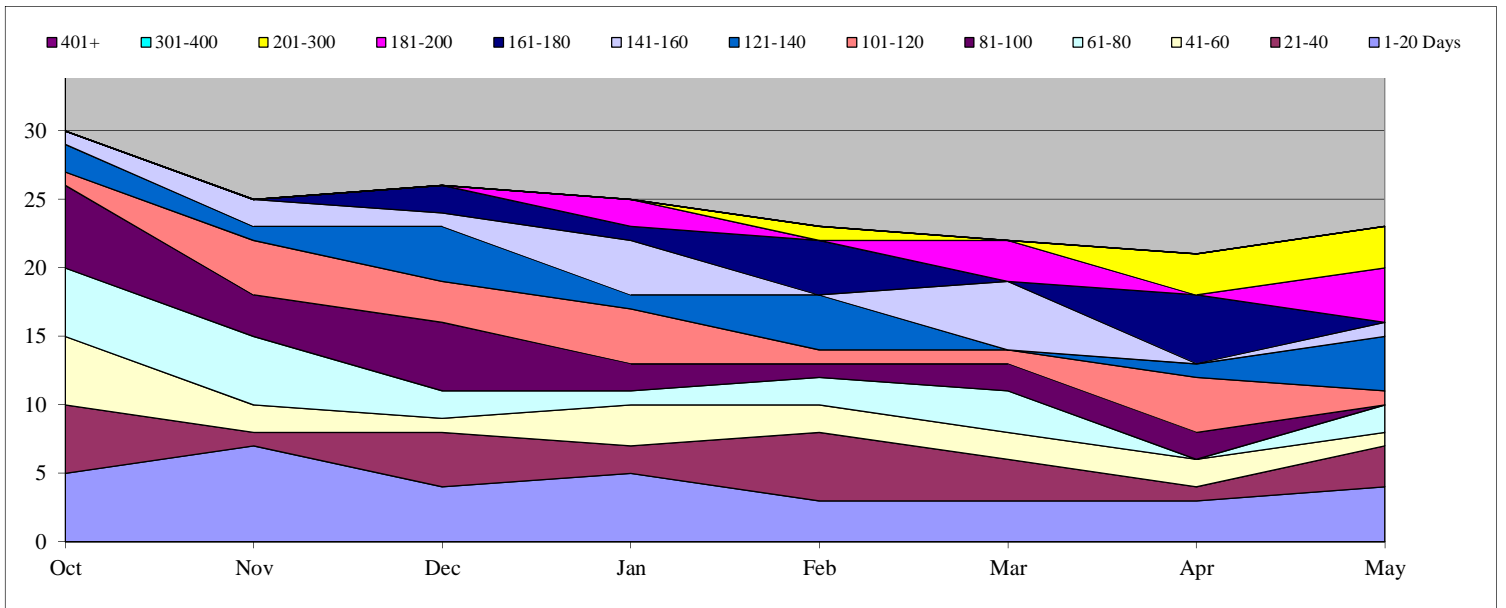

Immigration and Customs Enforcement (ICE)

Total Open: 1,296 Total Received: 36,411 Backlog: 599
 Total Processed: 35,918

Monthly Production Rates

	Oct	Nov	Dec	Jan	Feb	Mar	Apr	May	June	Jul	Aug	Sep
Received	6,955	3,336	3,604	4,361	4,614	4,682	4,552	4,307				
Processed	3,552	5,834	4,249	4,392	4,399	4,237	4,979	4,276				

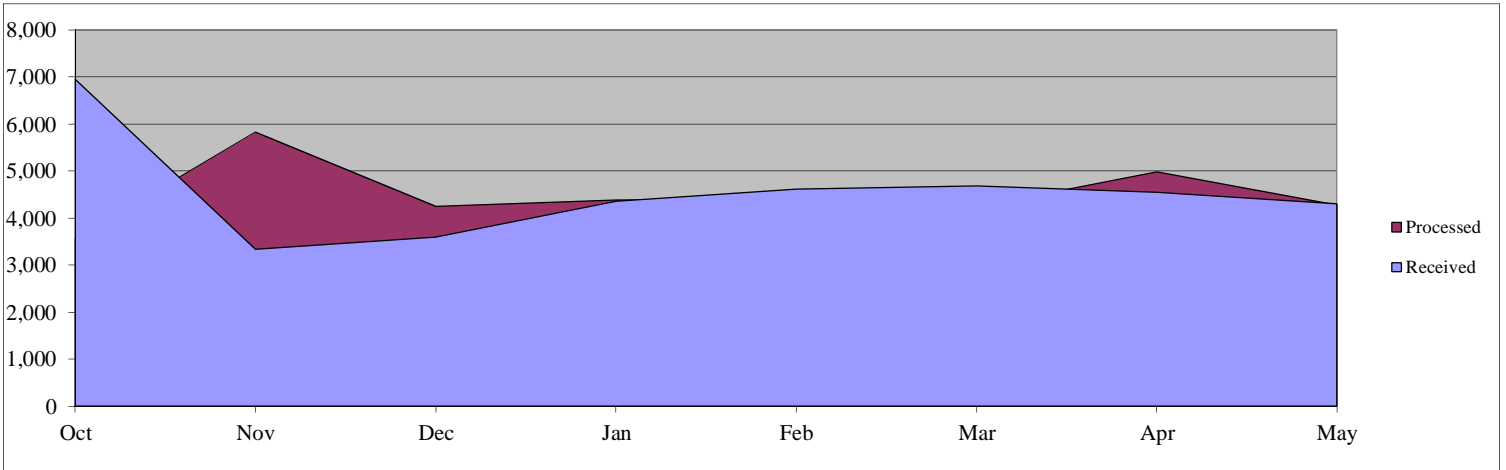

Days Pending for Open Cases

	Oct	Nov	Dec	Jan	Feb	Mar	Apr	May	June	Jul	Aug	Sep
1-20 Days	2252	555	310	328	621	957	664	697				
21-40	1304	413	68	70	103	138	90	159				
41-60	76	68	67	59	48	75	89	94				
61-80	68	54	99	56	49	40	59	91				
81-100	41	58	44	50	49	37	30	48				
101-120	35	33	48	36	46	48	34	29				
121-140	35	32	35	44	29	35	40	30				
141-160	27	28	24	24	40	19	28	39				
161-180	25	23	24	28	20	32	17	23				
181-200	25	23	17	19	17	14	27	12				
201-300	96	109	86	61	51	71	58	61				
301-400	12	9	24	21	11	11	7	13				
401+	15	102	90	60	10	0	19	0				
Total	4,011	1,507	936	856	1,094	1,477	1,162	1,296	0	0	0	0

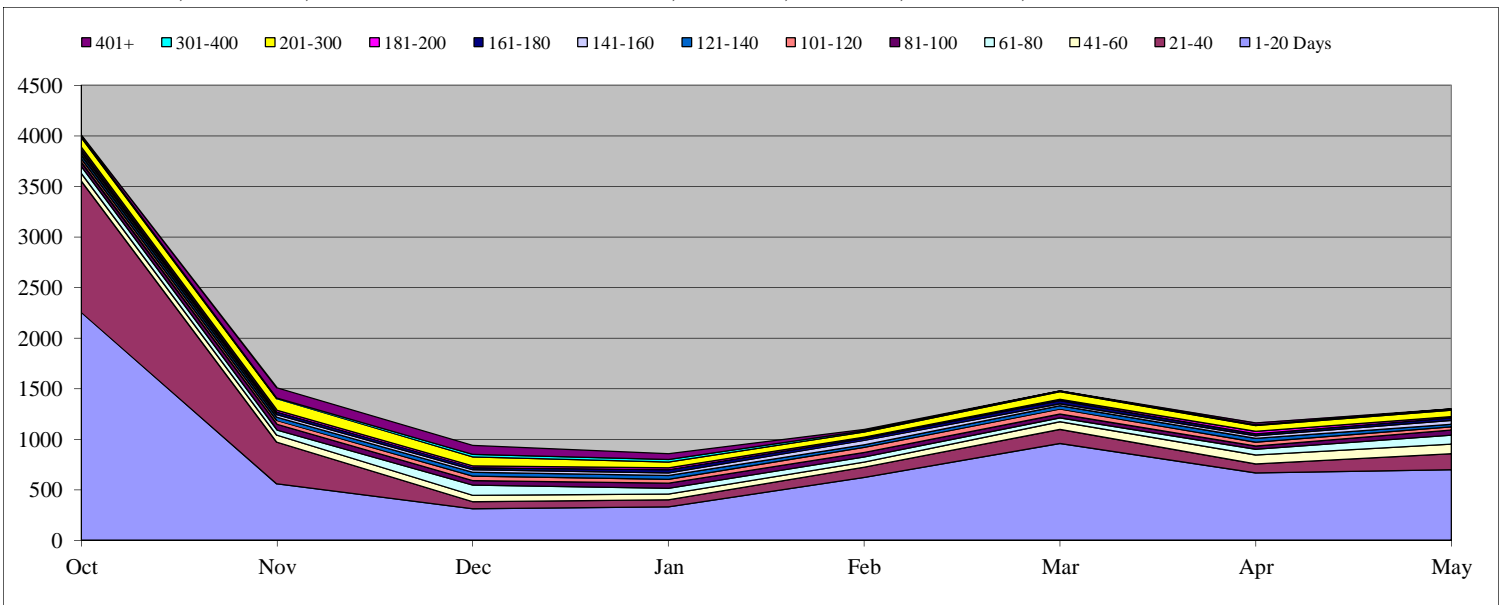

Office of the Inspector General (OIG)

Total Open: 130 Total Received: 132 Backlog: 116
 Total Processed: 104

Monthly Production Rates

	Oct	Nov	Dec	Jan	Feb	Mar	Apr	May	June	Jul	Aug	Sep
Received	20	21	10	15	18	19	13	16				
Processed	18	11	13	8	20	15	9	10				

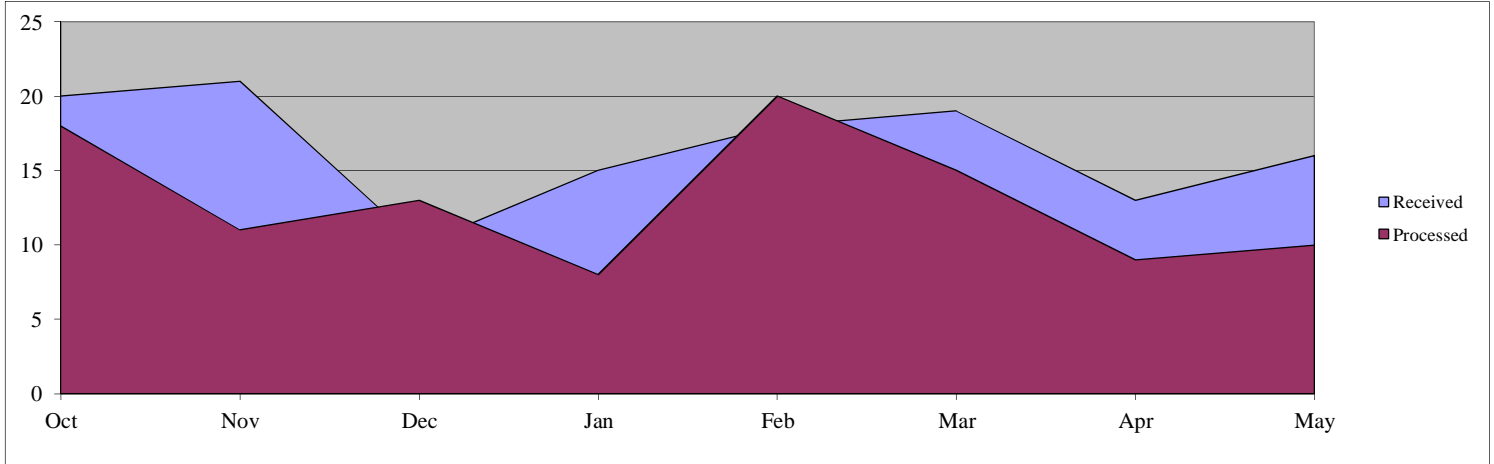

Days Pending for Open Cases

	Oct	Nov	Dec	Jan	Feb	Mar	Apr	May	June	Jul	Aug	Sep
1-20 Days	12	18	8	14	13	14	11	14				
21-40	6	10	13	6	7	9	9	8				
41-60	7	3	9	13	5	9	9	9				
61-80	4	7	2	8	7	3	6	7				
81-100	3	4	6	2	8	6	4	6				
101-120	8	3	4	6	2	6	0	4				
121-140	0	7	3	4	6	2	12	0				
141-160	8	1	7	3	4	6	1	11				
161-180	3	8	1	7	2	3	5	1				
181-200	6	2	7	0	7	2	5	4				
201-300	19	23	20	22	17	17	15	18				
301-400	11	10	12	10	14	17	20	17				
401+	17	18	19	23	24	26	27	31				
Total	104	114	111	118	116	120	124	130	0	0	0	0

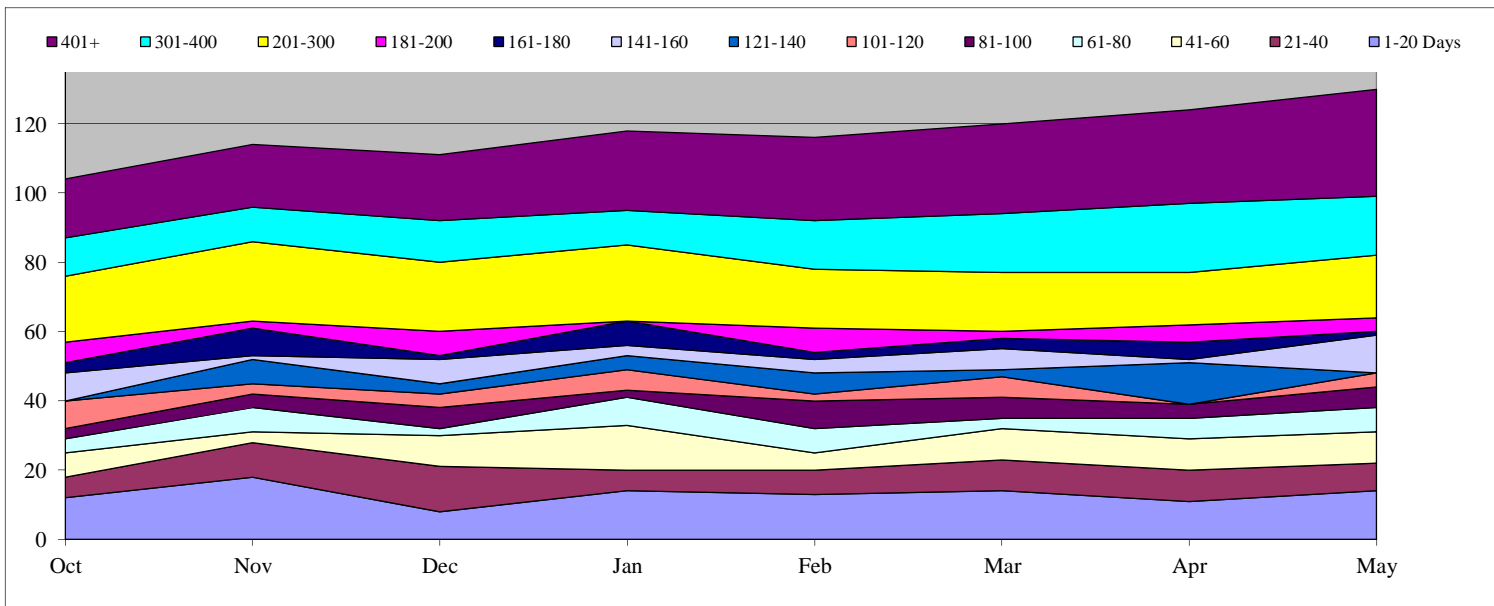

Office of Intelligence and Analysis (I&A)

Total Open: 47 Total Received: 628 Backlog: 37
 Total Processed: 608

Monthly Production Rates

	Oct	Nov	Dec	Jan	Feb	Mar	Apr	May	June	Jul	Aug	Sep
Received	95	57	123	98	77	30	102	46				
Processed	87	40	120	90	81	46	93	51				

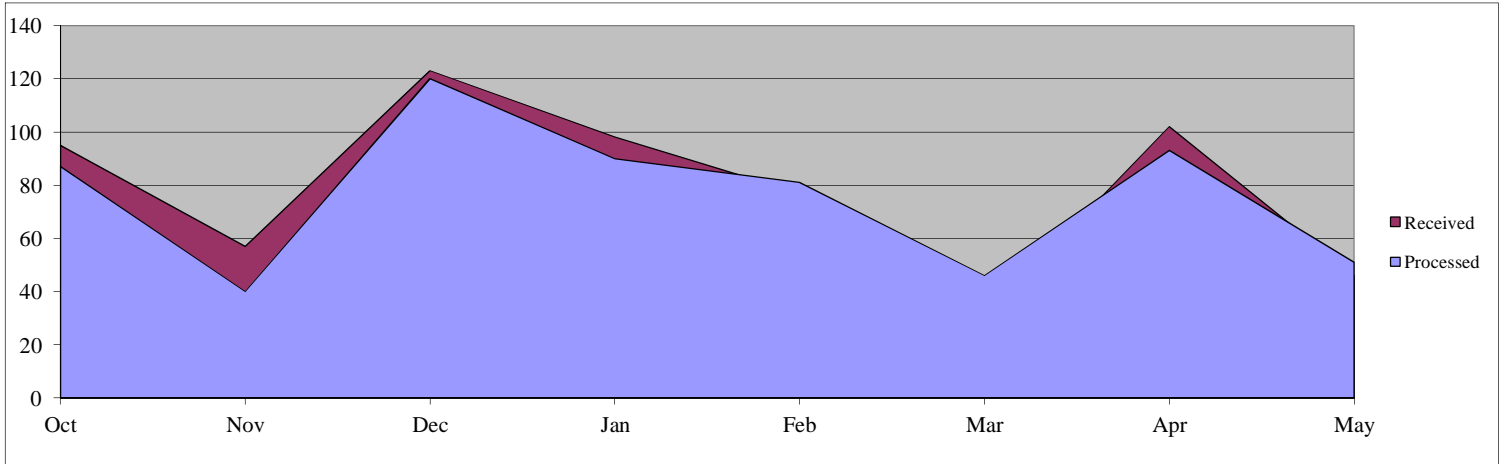

Days Pending for Open Cases

	Oct	Nov	Dec	Jan	Feb	Mar	Apr	May	June	Jul	Aug	Sep
1-20 Days	10	16	22	19	16	16	19	10				
21-40	13	8	5	20	9	5	4	10				
41-60	0	6	3	5	12	8	4	2				
61-80	7	0	5	2	3	4	7	4				
81-100	3	7	0	4	3	2	1	4				
101-120	2	2	7	0	2	2	2	1				
121-140	5	2	2	6	0	1	2	2				
141-160	3	5	2	2	4	0	1	2				
161-180	2	4	5	3	2	3	0	1				
181-200	0	1	3	5	2	3	1	0				
201-300	2	2	5	9	12	5	10	10				
301-400	2	1	0	1	0	0	0	1				
401+	1	2	3	3	0	0	0	0				
Total	50	56	62	79	65	49	51	47	0	0	0	0

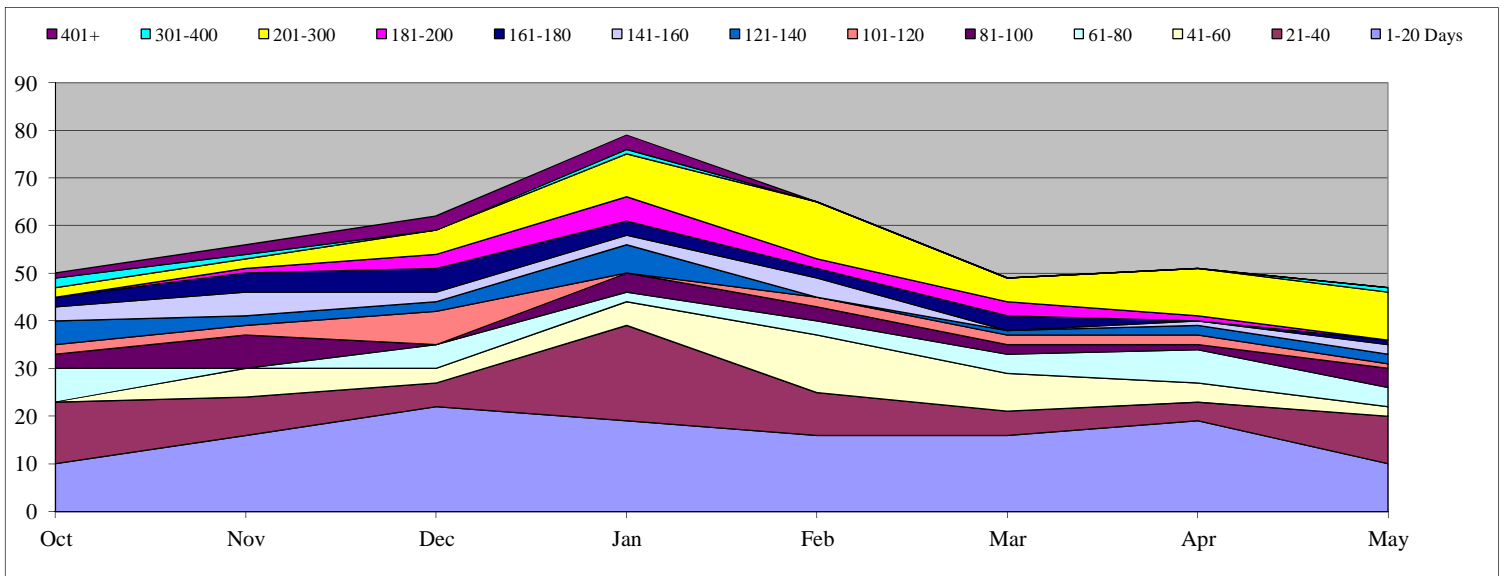

Science and Technology Directorate (S&T)

Total Open: 8

Total Received: 46

Backlog: 3

Total Processed: 39

Monthly Production Rates

	Oct	Nov	Dec	Jan	Feb	Mar	Apr	May	June	Jul	Aug	Sep
Received	1	5	8	9	8	2	5	8				
Processed	0	2	5	11	8	3	5	5				

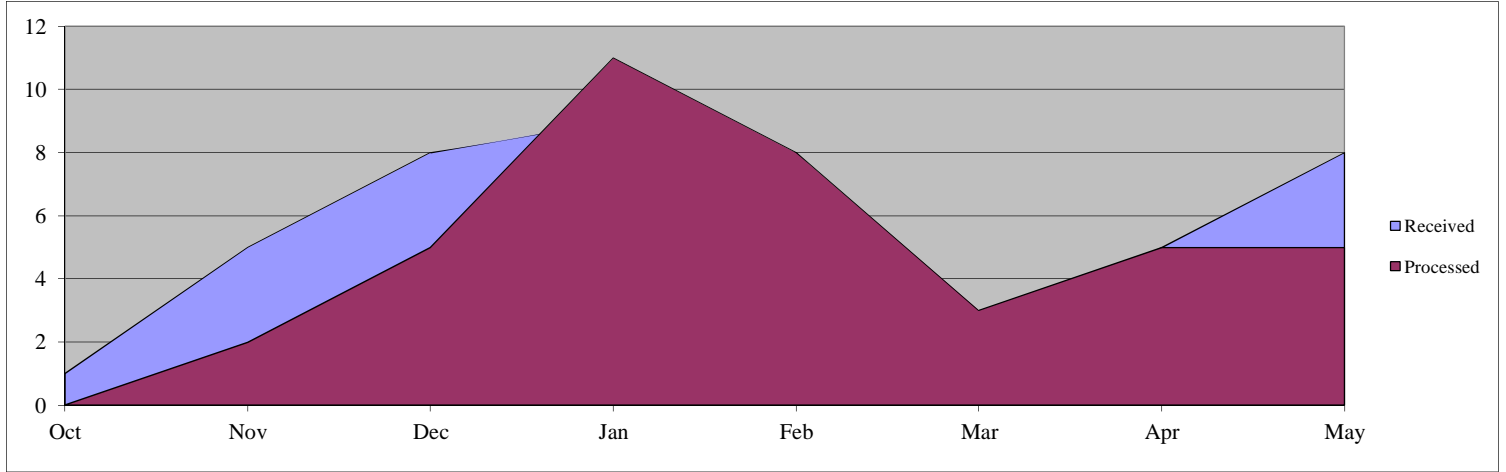

Days Pending for Open Cases

	Oct	Nov	Dec	Jan	Feb	Mar	Apr	May	June	Jul	Aug	Sep
1-20 Days	1	5	8	4	4	2	4	5				
21-40	0	1	1	0	0	3	1	1				
41-60	0	0	0	0	0	0	0	2				
61-80	0	0	0	0	0	0	0	0				
81-100	0	0	0	0	0	0	0	0				
101-120	0	0	0	0	0	0	0	0				
121-140	1	0	0	0	0	0	0	0				
141-160	0	0	0	0	0	0	0	0				
161-180	0	0	0	0	0	0	0	0				
181-200	0	0	0	0	0	0	0	0				
201-300	0	0	0	0	0	0	0	0				
301-400	0	0	0	0	0	0	0	0				
401+	0	0	0	0	0	0	0	0				
Total	2	6	9	4	4	5	5	8	0	0	0	0

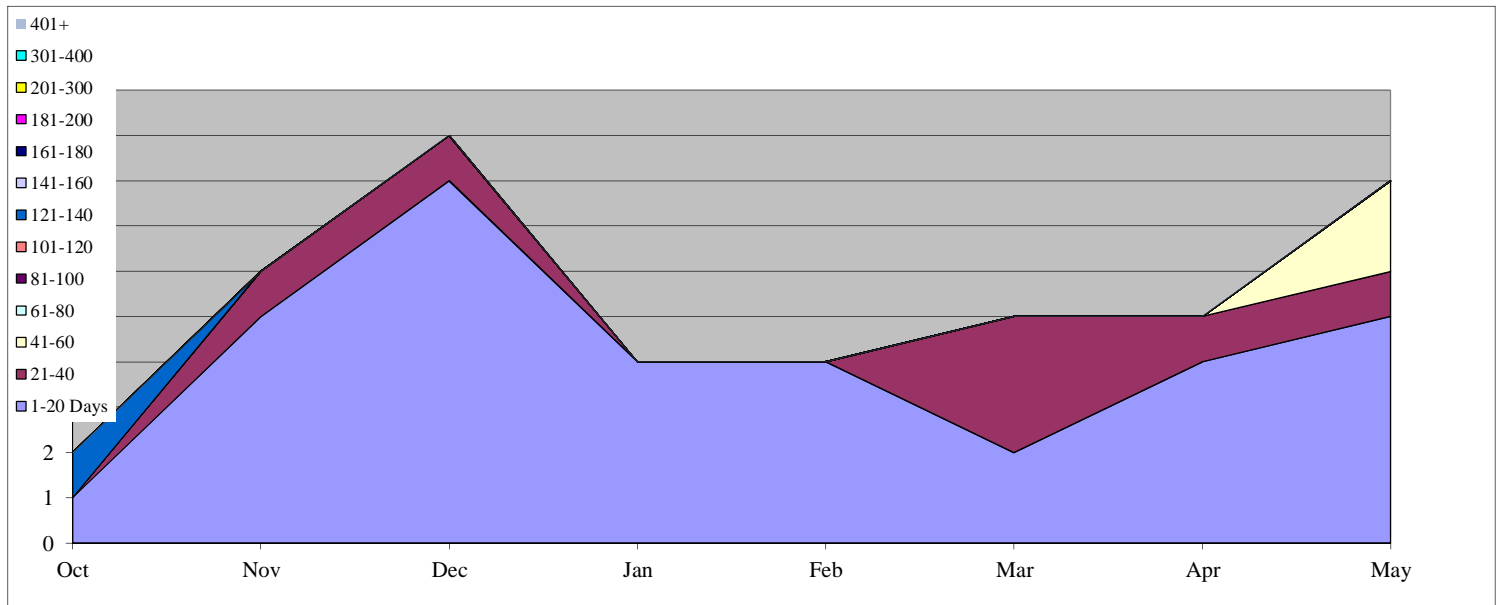

U.S. Secret Service (USSS)

Total Open: 1,232

Total Received: 982
Total Processed: 698

Backlog: 1,090

Monthly Production Rates

	Oct	Nov	Dec	Jan	Feb	Mar	Apr	May	June	Jul	Aug	Sep
Received	171	152	95	66	117	108	114	159				
Processed	21	138	103	65	56	63	56	196				

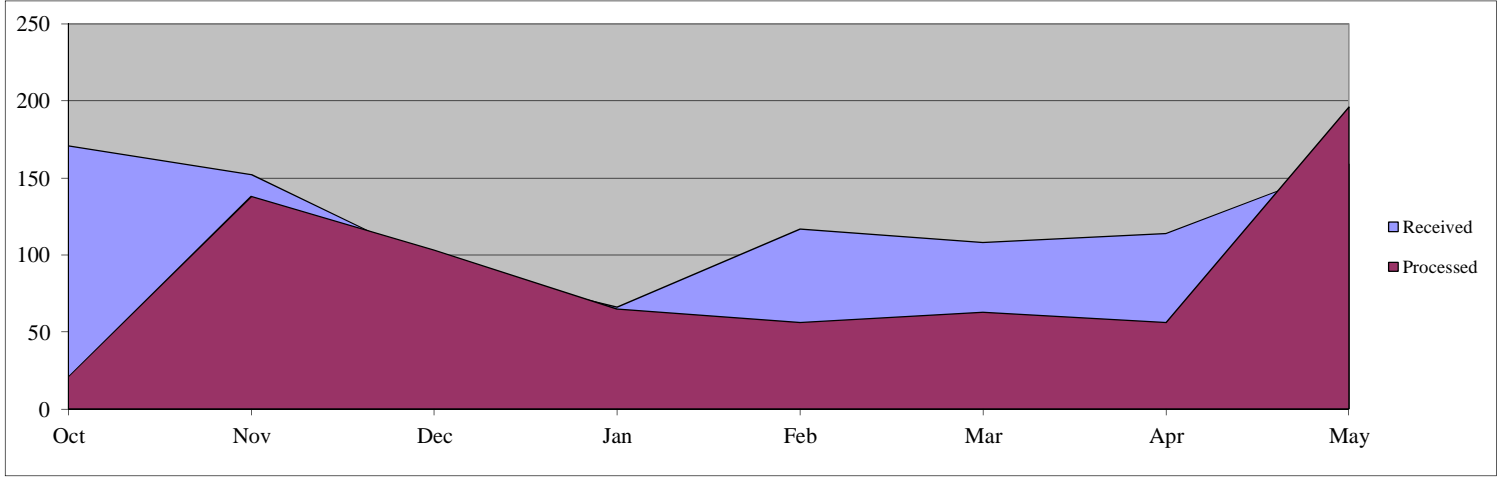

Days Pending for Open Cases

	Oct	Nov	Dec	Jan	Feb	Mar	Apr	May	June	Jul	Aug	Sep
1-20 Days	157	112	81	66	121	92	112	142				
21-40	131	107	59	71	44	116	57	83				
41-60	65	119	109	35	69	48	101	45				
61-80	67	55	102	95	39	59	48	88				
81-100	58	63	51	95	88	37	54	43				
101-120	41	55	63	51	93	50	32	44				
121-140	19	39	56	62	50	89	53	28				
141-160	21	21	40	56	63	84	84	39				
161-180	88	72	18	40	54	42	83	58				
181-200	21	34	20	17	39	64	48	82				
201-300	145	147	199	151	139	156	207	158				
301-400	67	64	77	129	137	136	140	164				
401+	197	208	214	225	227	236	249	258				
Total	1,077	1,096	1,089	1,093	1,163	1,209	1,268	1,232	0	0	0	0

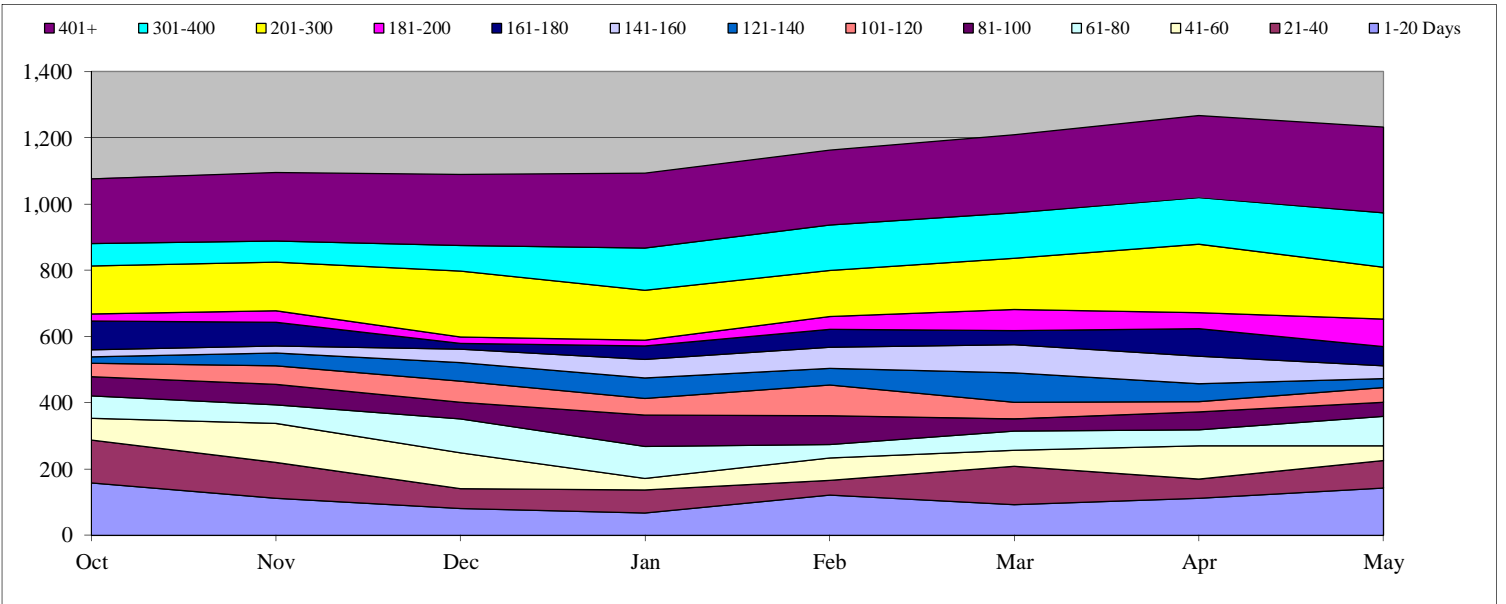

Transportation Security Administration (TSA)

Total Open: 781 Total Received: 450 Backlog: 723
 Total Processed: 654

Monthly Production Rates

	Oct	Nov	Dec	Jan	Feb	Mar	Apr	May	June	Jul	Aug	Sep
Received	58	29	41	47	60	83	66	66				
Processed	37	43	65	82	108	120	114	85				

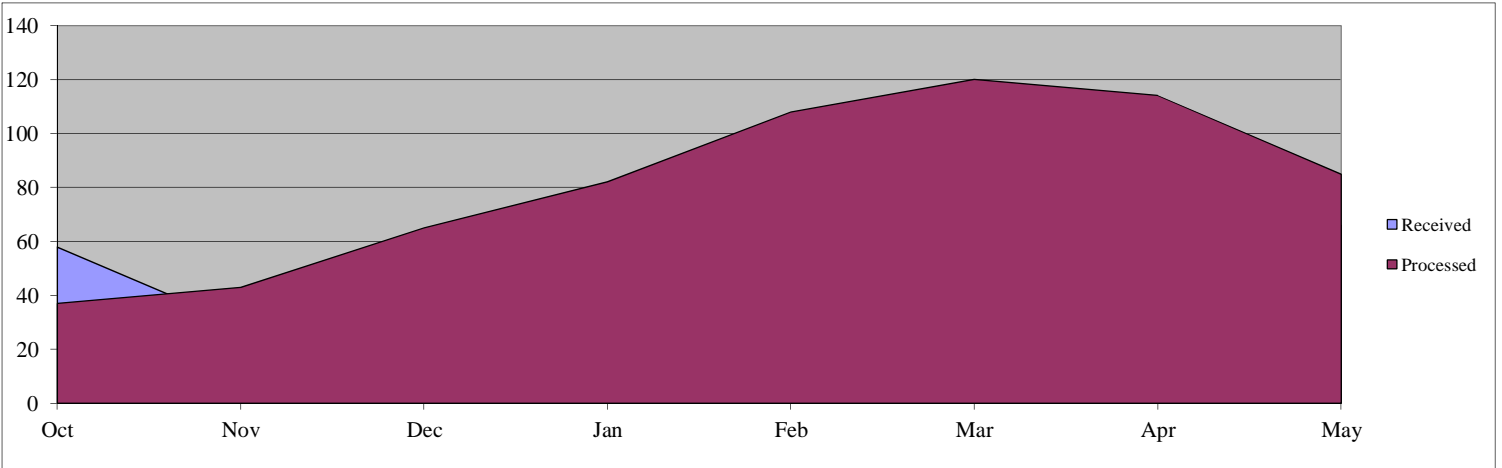

Days Pending for Open Cases

	Oct	Nov	Dec	Jan	Feb	Mar	Apr	May	June	Jul	Aug	Sep
1-20 Days	46	28	32	40	56	68	57	58				
21-40	37	48	28	31	39	52	54	43				
41-60	40	26	34	17	60	28	40	47				
61-80	35	43	32	32	108	30	32	37				
81-100	30	24	34	31	23	13	25	29				
101-120	35	30	30	28	24	14	10	23				
121-140	33	31	27	24	22	18	11	6				
141-160	34	43	34	24	24	15	20	11				
161-180	25	25	29	32	24	22	12	20				
181-200	13	20	27	23	28	24	19	12				
201-300	99	83	87	77	78	95	99	95				
301-400	140	131	114	111	96	57	43	46				
401+	421	443	451	456	426	410	377	354				
Total	988	975	959	926	1,008	846	799	781	0	0	0	0

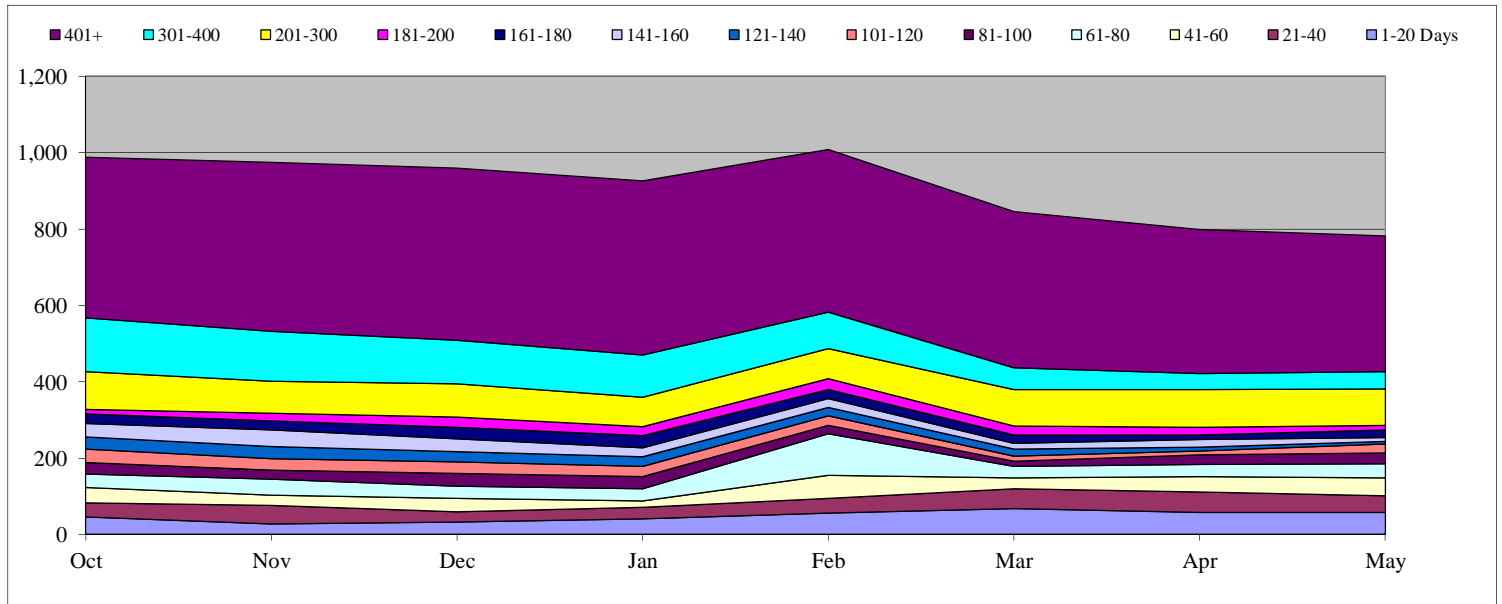

Composite FY 2015 DHS Monthly Production - Appeals

■ Received ■ Processed

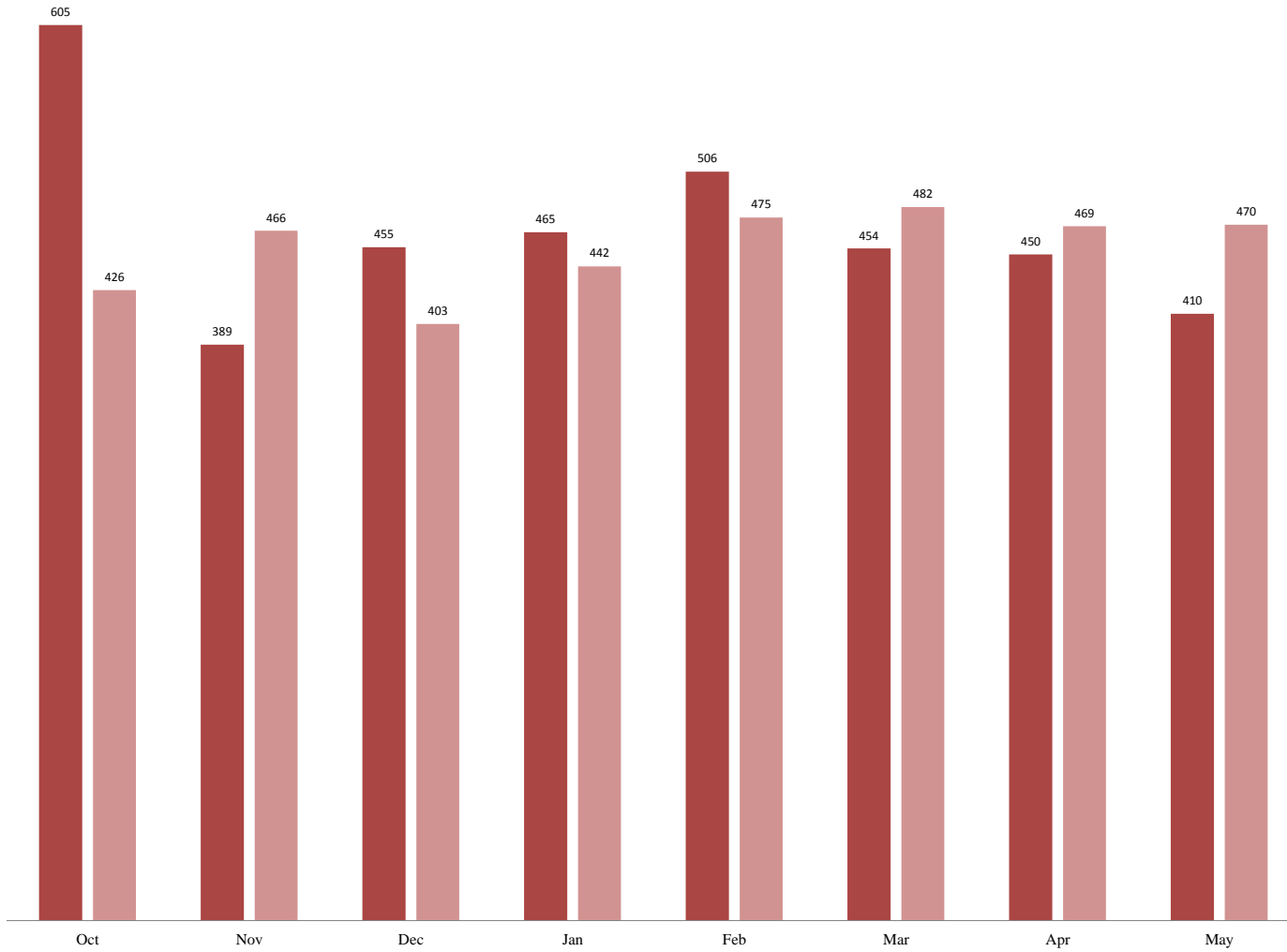

The data contained in this report is draft and posted publicly as a matter of administrative discretion

Composite FY 2015 DHS Monthly Production - Appeals

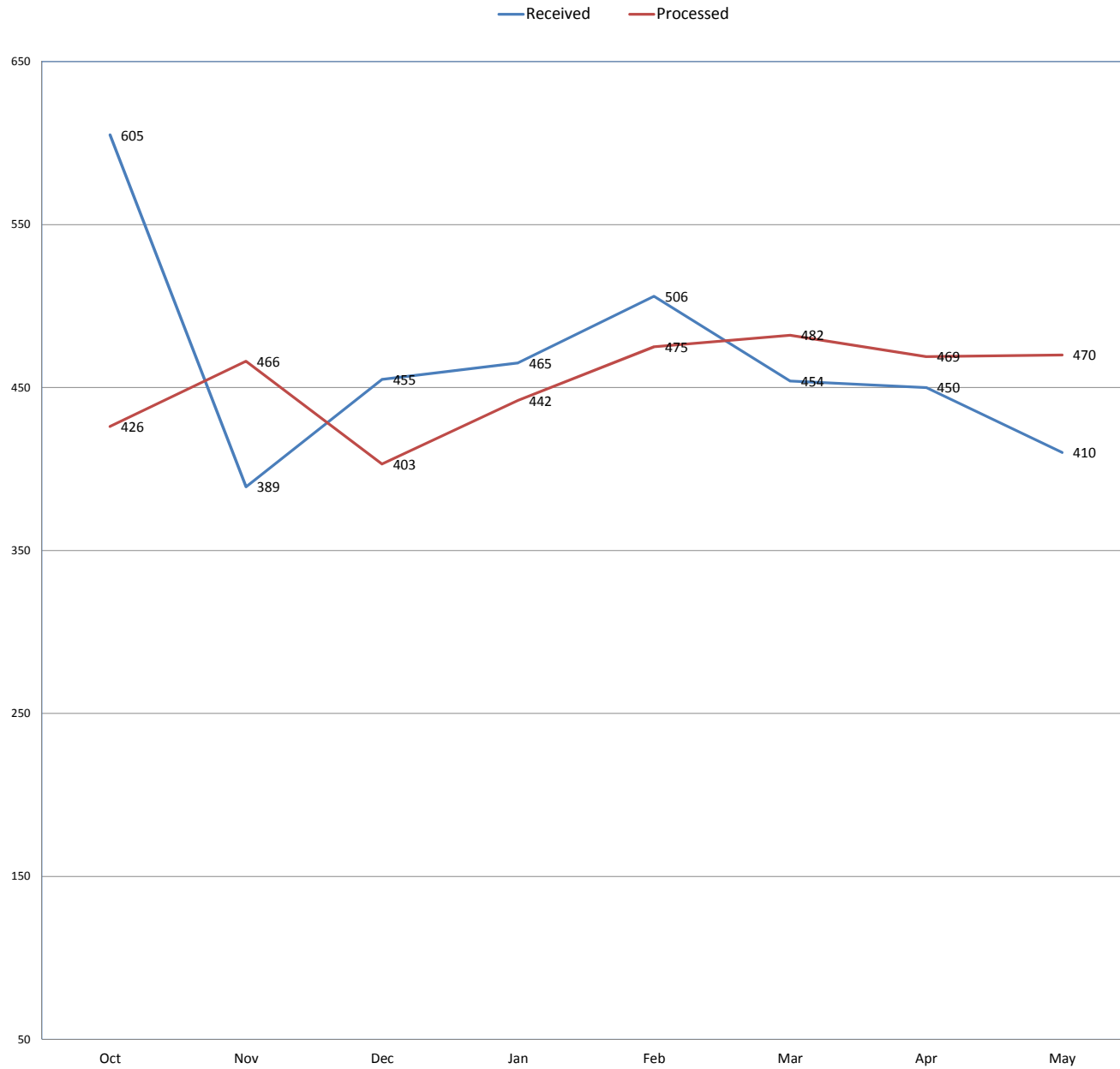

The data contained in this report is draft and posted publicly as a matter of administrative discretion

Composite Pending Age of DHS Administrative Appeals

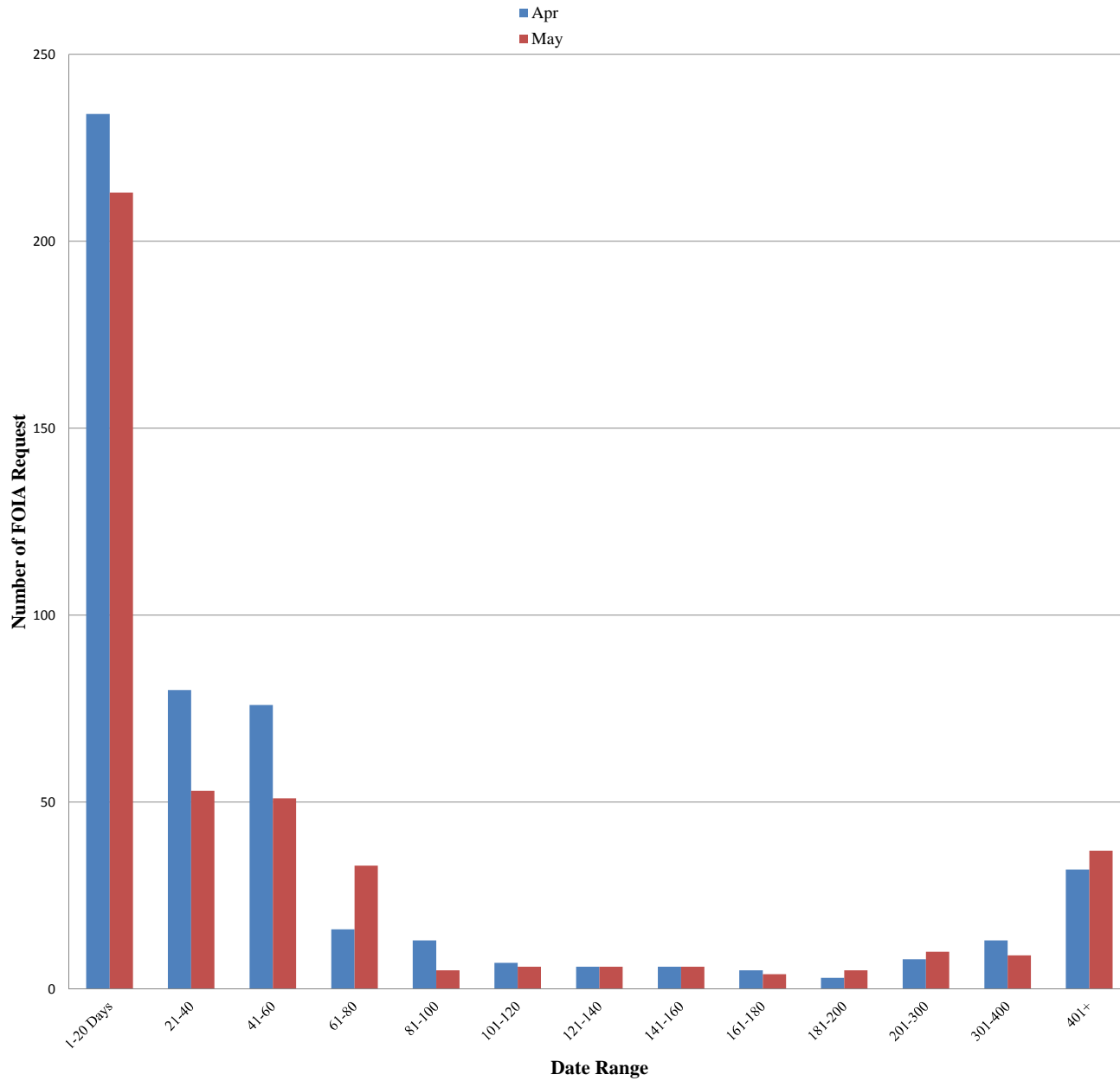

The data contained in this report is draft and posted publicly as a matter of administrative discretion

Composite Department of Homeland Security (DHS) - Administrative Appeals

Appeals Monthly Production Rates

	Total Received 3,734					Total Processed 3,633						
	Oct	Nov	Dec	Jan	Feb	Mar	Apr	May	June	Jul	Aug	Sep
Received	605	389	455	465	506	454	450	410	0	0	0	0
Processed	426	466	403	442	475	482	469	470	0	0	0	0

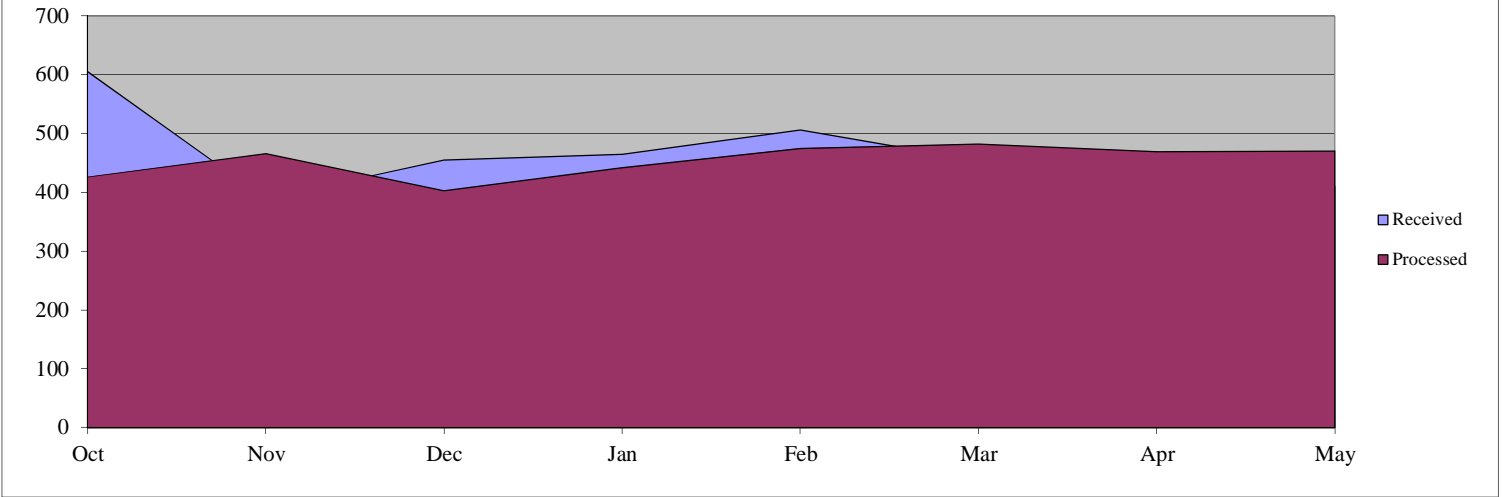

Days Pending for Open Appeals

	Oct	Nov	Dec	Jan	Feb	Mar	Apr	May	June	Jul	Aug	Sep
1-20 Days	317	259	235	303	302	244	234	213	0	0	0	0
21-40	60	83	85	89	74	121	80	53	0	0	0	0
41-60	18	26	30	27	22	41	76	51	0	0	0	0
61-80	28	18	22	22	12	16	16	33	0	0	0	0
81-100	9	19	9	13	14	9	13	5	0	0	0	0
101-120	14	12	23	10	6	8	7	6	0	0	0	0
121-140	10	10	5	18	9	6	6	6	0	0	0	0
141-160	8	7	11	5	6	7	6	6	0	0	0	0
161-180	2	6	6	13	2	3	5	4	0	0	0	0
181-200	8	3	7	6	1	4	3	5	0	0	0	0
201-300	15	19	17	21	11	9	8	10	0	0	0	0
301-400	6	7	10	9	8	10	13	9	0	0	0	0
401+	32	31	32	36	35	33	32	37	0	0	0	0
Total	527	500	492	572	502	511	499	438	0	0	0	0

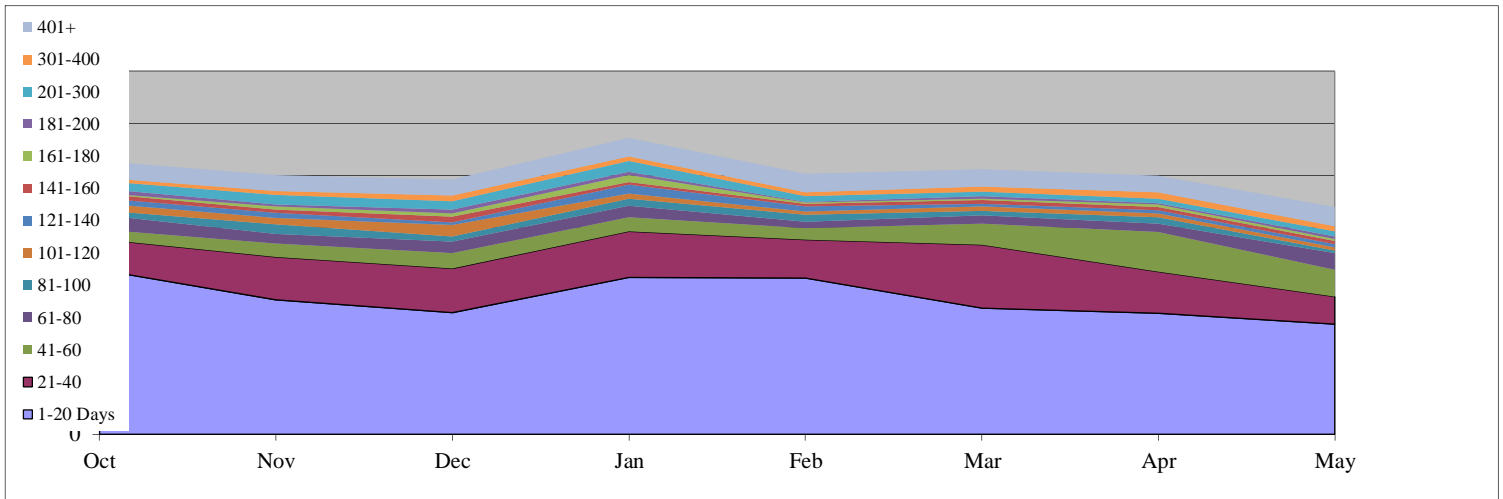

United States Customs and Border Protection (CBP)

Total Open: 206

Total Received: 1,836
Total Processed: 1,740

Backlog: 130

Appeals Monthly Production Rates

	Oct	Nov	Dec	Jan	Feb	Mar	Apr	May	June	Jul	Aug	Sep
Received	291	191	249	227	266	225	218	169				
Processed	213	203	207	187	224	223	255	228				

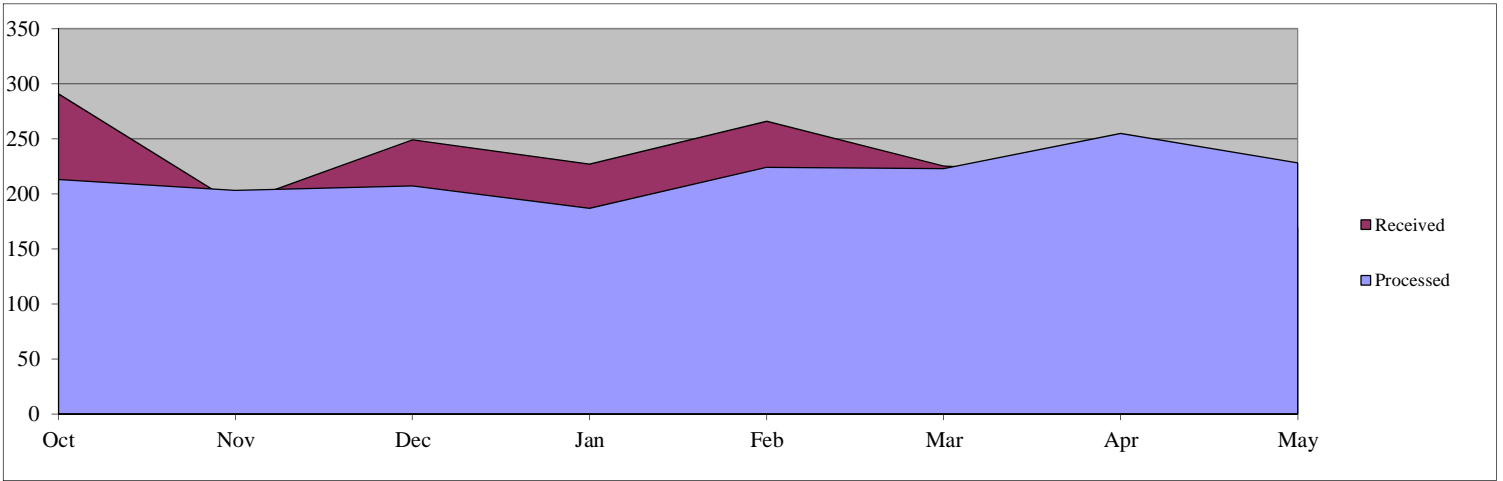

Days Pending for Open Cases

	Oct	Nov	Dec	Jan	Feb	Mar	Apr	May	June	Jul	Aug	Sep
1-20 Days	155	115	103	157	165	139	102	76				
21-40	24	49	32	62	62	100	69	38				
41-60	3	3	20	16	12	34	60	47				
61-80	1	2	3	12	8	9	12	23				
81-100	0	1	2	2	8	5	4	3				
101-120	0	0	1	2	2	4	3	0				
121-140	0	0	0	1	2	2	4	2				
141-160	1	0	0	0	1	1	2	3				
161-180	0	1	0	0	0	1	1	1				
181-200	3	0	1	0	0	0	1	1				
201-300	1	4	4	4	3	2	1	2				
301-400	1	1	1	1	1	2	3	3				
401+	6	6	6	7	7	7	7	7				
Total	195	182	173	264	271	306	269	206	0	0	0	0

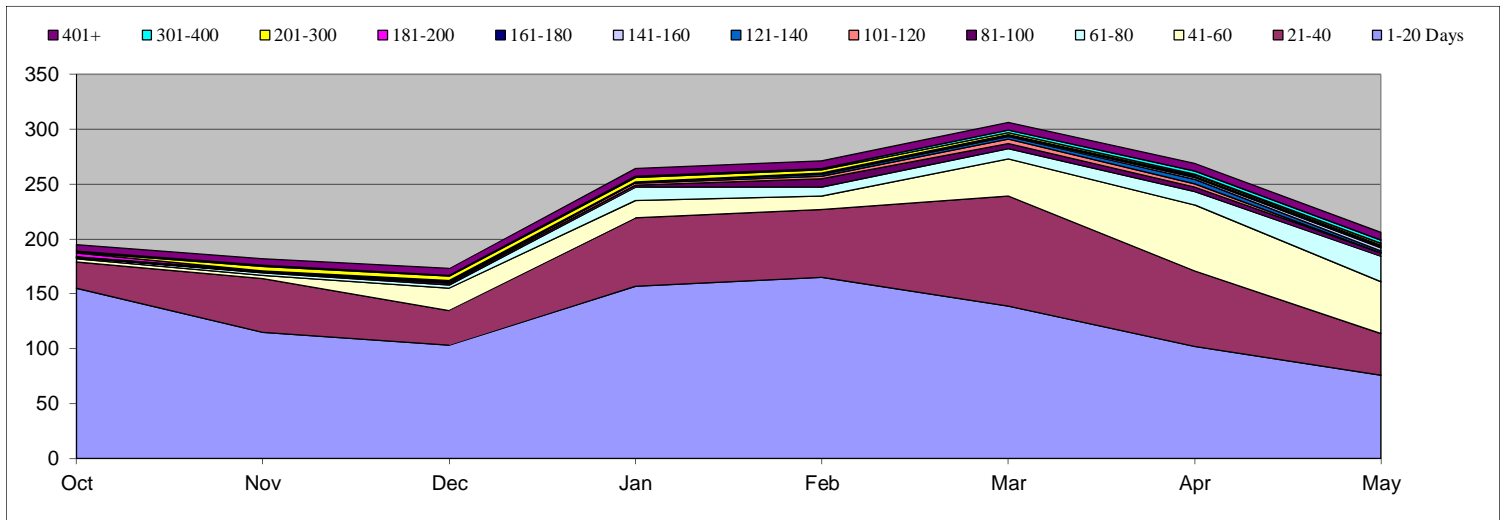

Federal Law Enforcement Training Center (FLETC)

Total Open: 1

Total Received: 1

Backlog: 1

Total Processed: 0

Appeals Monthly Production Rates

	Oct	Nov	Dec	Jan	Feb	Mar	Apr	May	June	Jul	Aug	Sep
Received	1	0	0	0	0	0	0	0				
Processed	0	0	0	0	0	0	0	0				

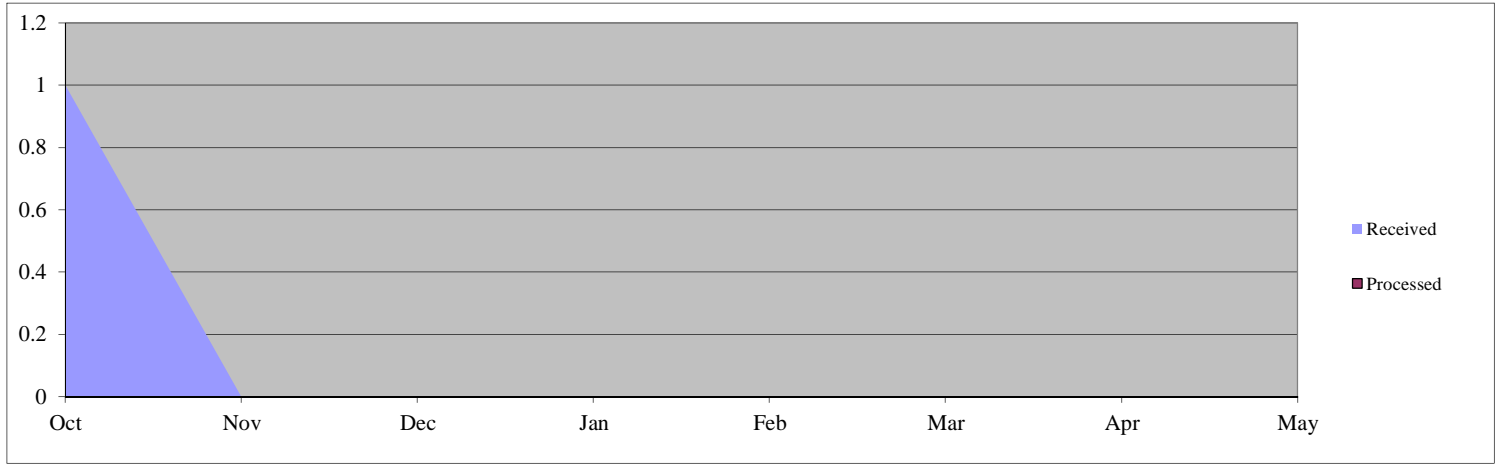

Days Pending for Open Cases

	Oct	Nov	Dec	Jan	Feb	Mar	Apr	May	June	Jul	Aug	Sep
1-20 Days	1	0	0	0	0	0	0	0				
21-40	0	1	0	0	0	0	0	0				
41-60	0	0	1	0	0	0	0	0				
61-80	0	0	0	1	0	0	0	0				
81-100	0	0	0	0	1	0	0	0				
101-120	0	0	0	0	0	1	0	0				
121-140	0	0	0	0	0	0	1	0				
141-160	0	0	0	0	0	0	0	1				
161-180	0	0	0	0	0	0	0	0				
181-200	0	0	0	0	0	0	0	0				
201-300	0	0	0	0	0	0	0	0				
301-400	0	0	0	0	0	0	0	0				
401+	0	0	0	0	0	0	0	0				
Total	1	1	1	1	1	1	1	1	0	0	0	0

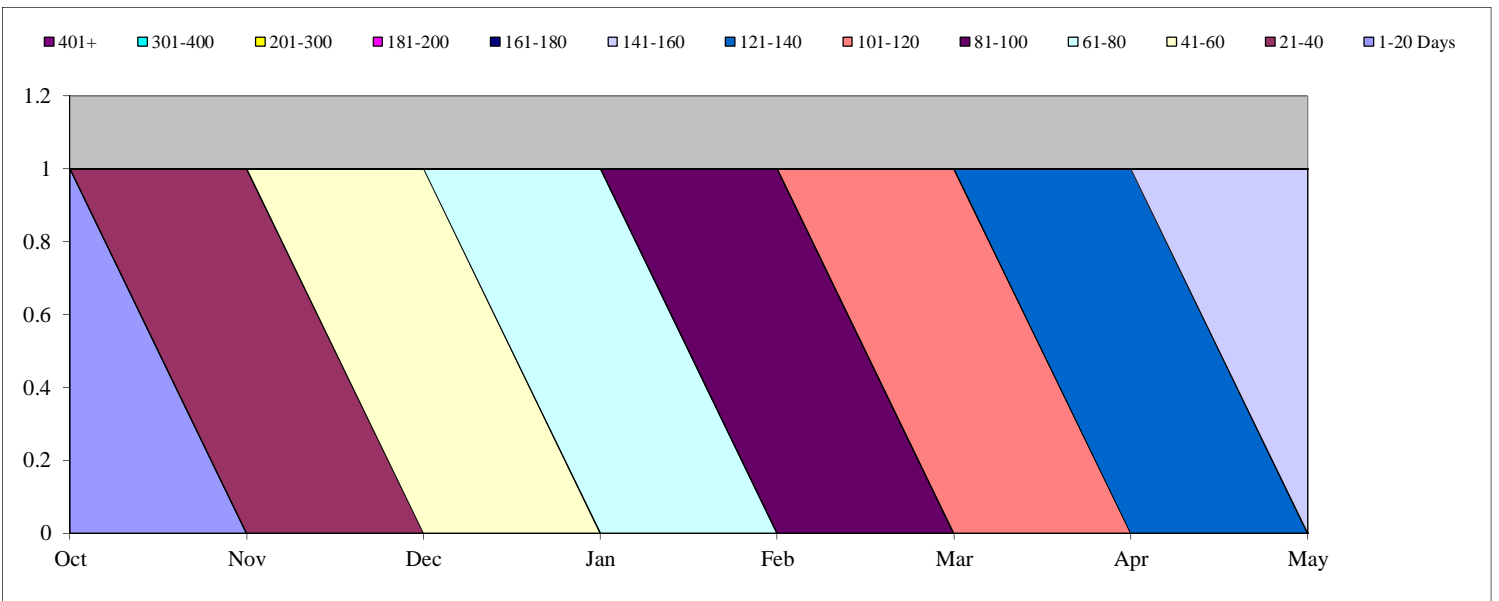

Immigration and Customs Enforcement (ICE)

Total Open: 43 Total Received: 467 Backlog: 2
 Total Processed: 557

Appeals Monthly Production Rates

	Oct	Nov	Dec	Jan	Feb	Mar	Apr	May	June	Jul	Aug	Sep
Received	76	56	60	53	66	61	41	54				
Processed	86	81	80	63	66	65	67	49				

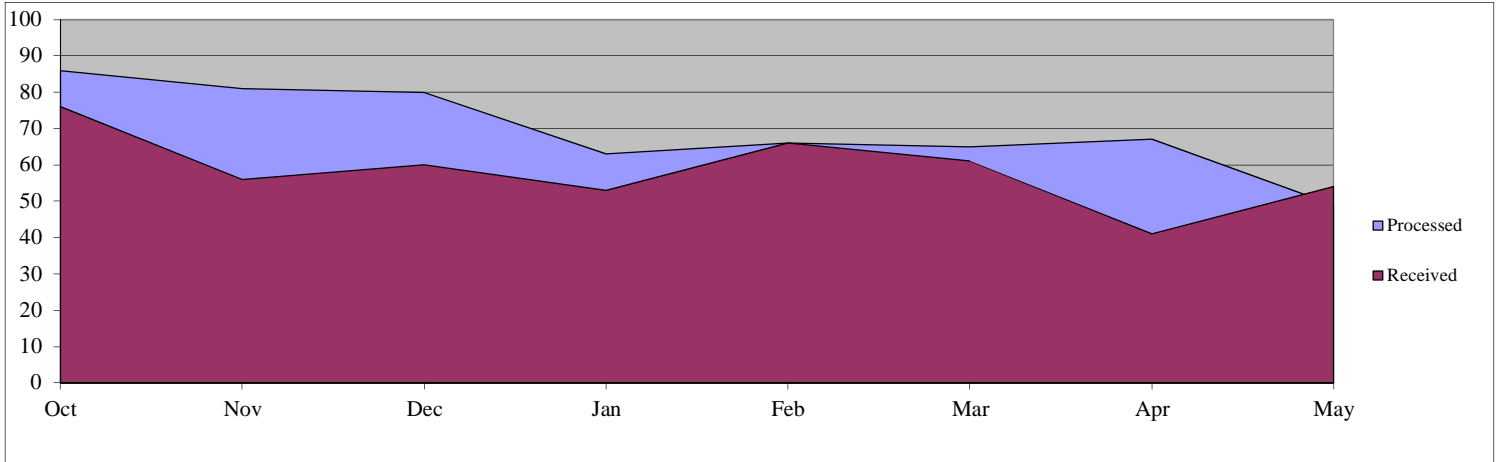

Days Pending for Open Cases

	Oct	Nov	Dec	Jan	Feb	Mar	Apr	May	June	Jul	Aug	Sep
1-20 Days	73	62	52	51	50	50	33	41				
21-40	20	19	14	12	4	6	0	0				
41-60	5	13	3	5	1	0	3	0				
61-80	20	8	14	2	0	0	0	2				
81-100	4	14	1	8	0	0	0	0				
101-120	13	7	19	2	0	0	0	0				
121-140	7	9	1	13	1	0	0	0				
141-160	4	5	10	1	0	0	0	0				
161-180	2	3	4	10	0	0	0	0				
181-200	0	2	4	4	0	0	0	0				
201-300	4	4	6	10	0	0	0	0				
301-400	0	0	0	0	0	0	0	0				
401+	0	0	0	0	0	0	0	0				
Total	152	146	128	118	56	56	36	43	0	0	0	0

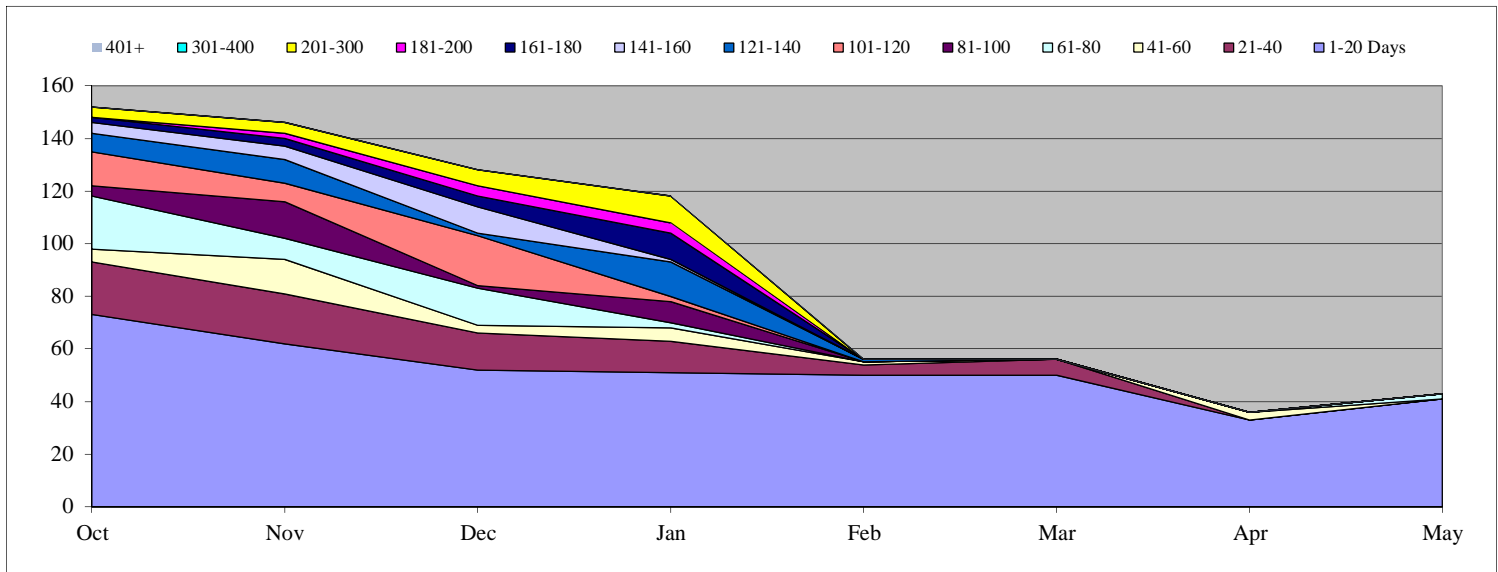

Office of the General Counsel (OGC)

Total Open: 21

Total Received: 56
Total Processed: 50

Backlog: 14

Appeals Monthly Production Rates

	Oct	Nov	Dec	Jan	Feb	Mar	Apr	May	June	Jul	Aug	Sep
Received	13	5	8	4	6	7	6	7				
Processed	10	8	1	4	3	9	7	8				

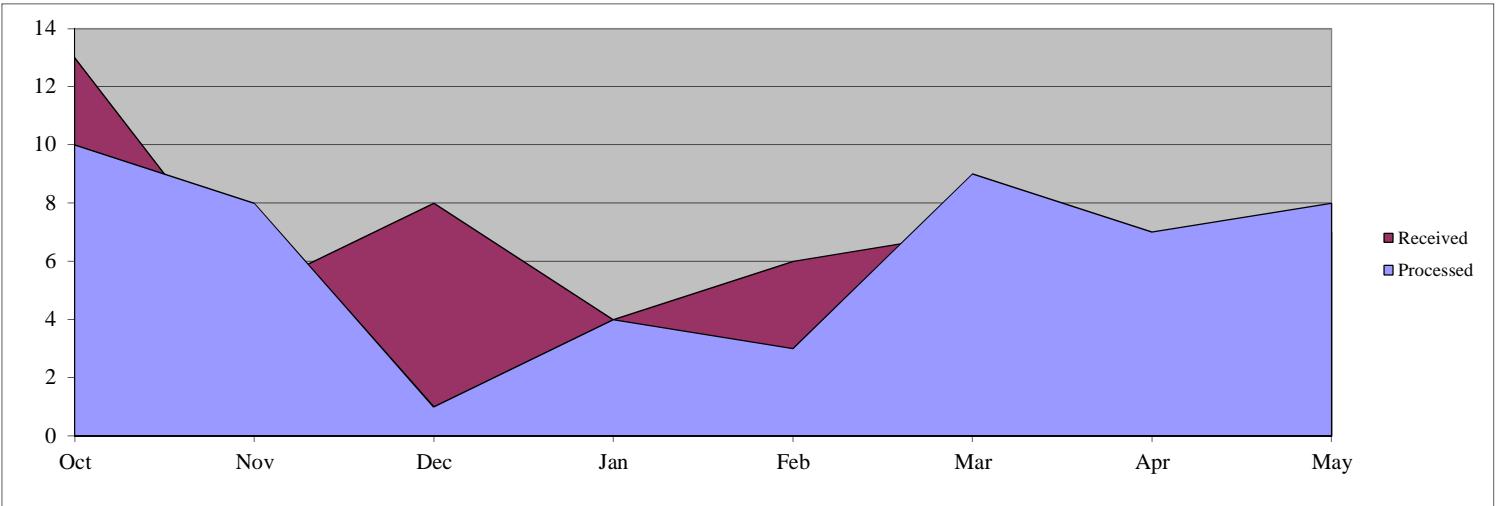

Days Pending for Open Cases

	Oct	Nov	Dec	Jan	Feb	Mar	Apr	May	June	Jul	Aug	Sep
1-20 Days	10	5	7	4	5	7	6	7				
21-40	8	8	2	6	4	4	6	6				
41-60	6	6	4	2	4	3	3	2				
61-80	2	3	1	4	1	2	2	2				
81-100	2	2	2	0	3	1	2	1				
101-120	0	2	2	2	1	1	1	0				
121-140	2	0	2	3	2	1	0	1				
141-160	1	1	0	2	3	1	1	1				
161-180	0	0	1	2	1	1	0	0				
181-200	1	0	0	1	0	1	0	0				
201-300	1	0	0	0	1	1	1	1				
301-400	0	0	0	0	0	0	0	0				
401+	0	0	0	0	0	0	0	0				
Total	33	27	21	26	25	23	22	21	0	0	0	0

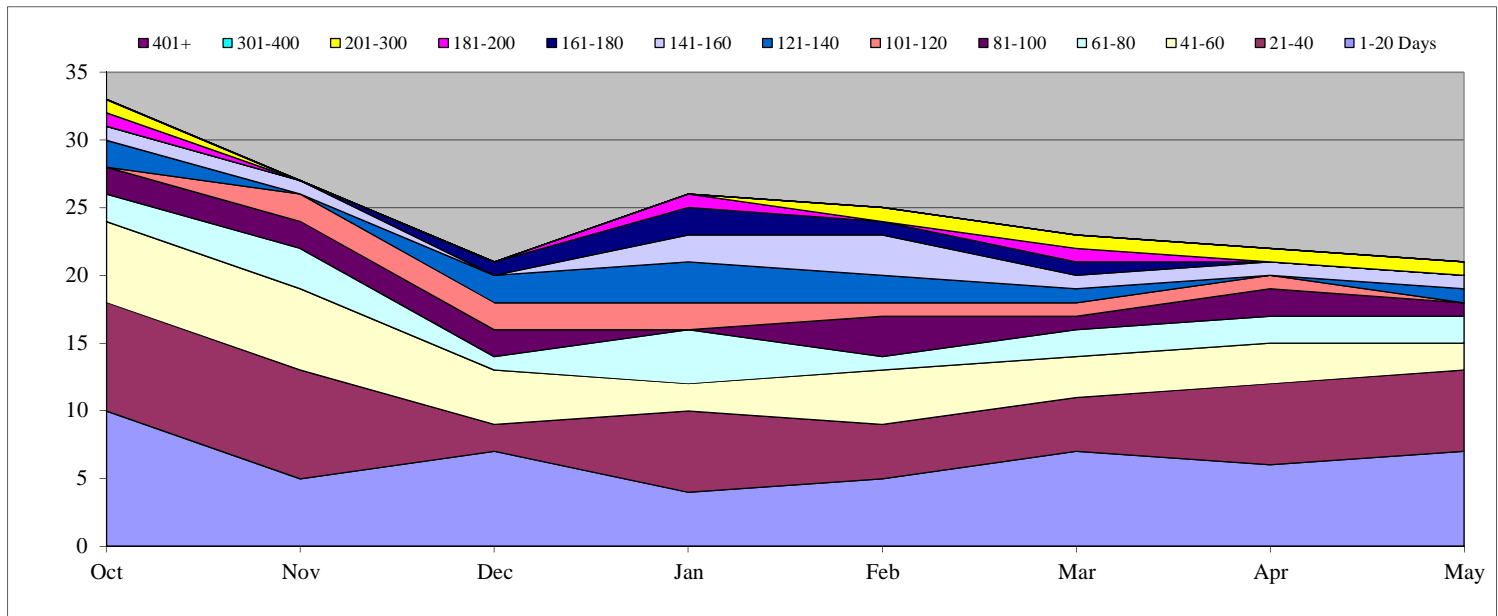

Transportation Security Administration (TSA)

Total Open: 11

Total Received: 27

Backlog: 5

Total Processed: 22

Appeals Monthly Production Rates

	Oct	Nov	Dec	Jan	Feb	Mar	Apr	May	June	Jul	Aug	Sep
Received	1	1	4	1	3	4	7	6				
Processed	0	0	6	0	3	1	2	10				

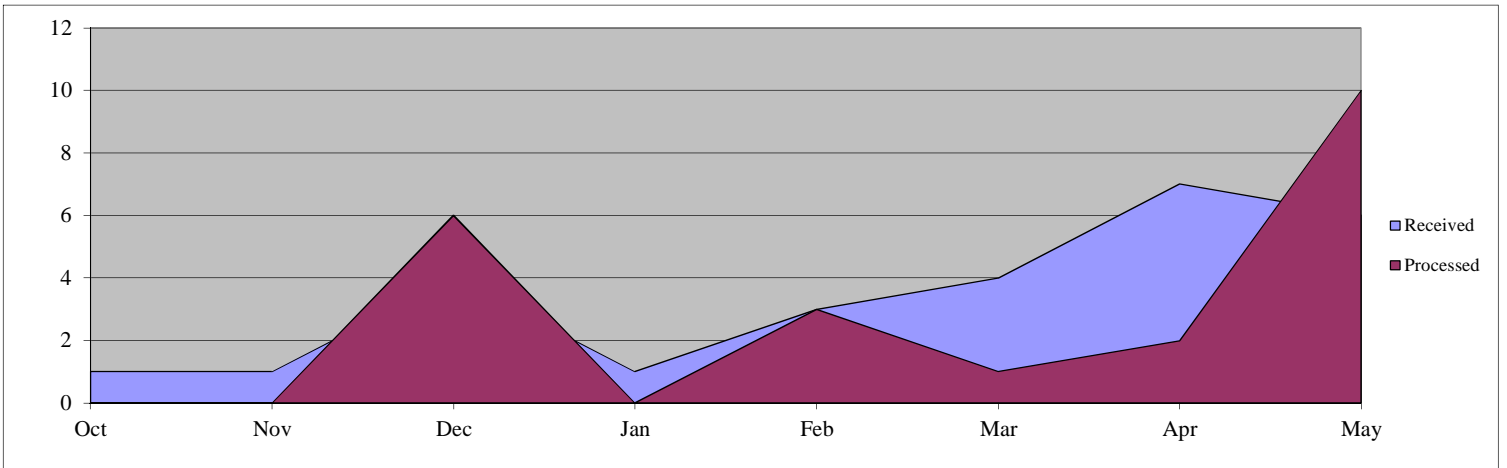

Days Pending for Open Cases

	Oct	Nov	Dec	Jan	Feb	Mar	Apr	May	June	Jul	Aug	Sep
1-20 Days	1	1	3	1	3	3	6	6				
21-40	1	1	1	4	1	3	3	3				
41-60	0	1	0	1	2	1	3	1				
61-80	1	1	0	0	0	2	1	0				
81-100	0	0	0	0	0	0	2	0				
101-120	0	0	0	0	0	0	0	1				
121-140	0	0	0	0	0	0	0	0				
141-160	0	0	0	0	0	0	0	0				
161-180	0	0	0	0	0	0	0	0				
181-200	1	0	0	0	0	0	0	0				
201-300	0	1	0	0	0	0	0	0				
301-400	0	0	0	0	0	0	0	0				
401+	1	1	1	1	1	1	0	0				
Total	5	6	5	7	7	10	15	11	0	0	0	0

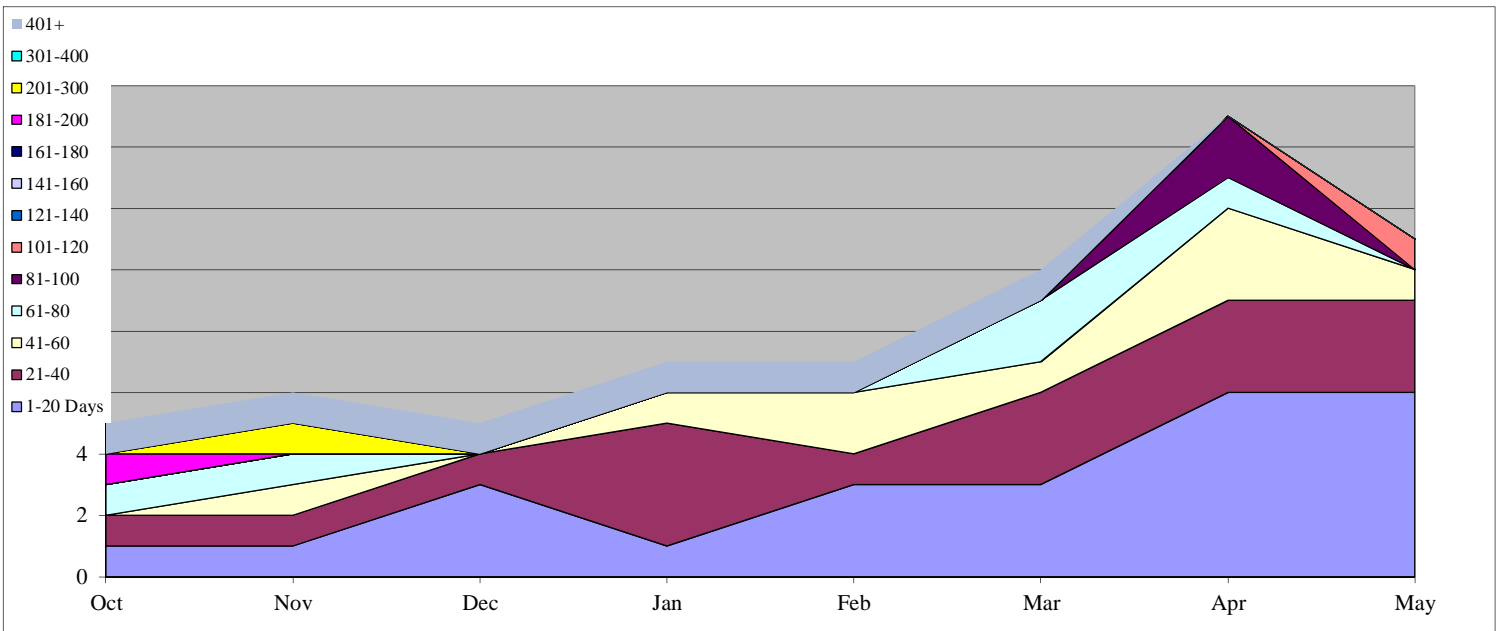

U.S. Coast Guard (USCG)

Total Open: 34

Total Received: 25
Total Processed: 14

Backlog: 32

Appeals Monthly Production Rates

	Oct	Nov	Dec	Jan	Feb	Mar	Apr	May	June	Jul	Aug	Sep
Received	1	2	8	2	5	0	5	2				
Processed	1	0	5	0	4	0	0	4				

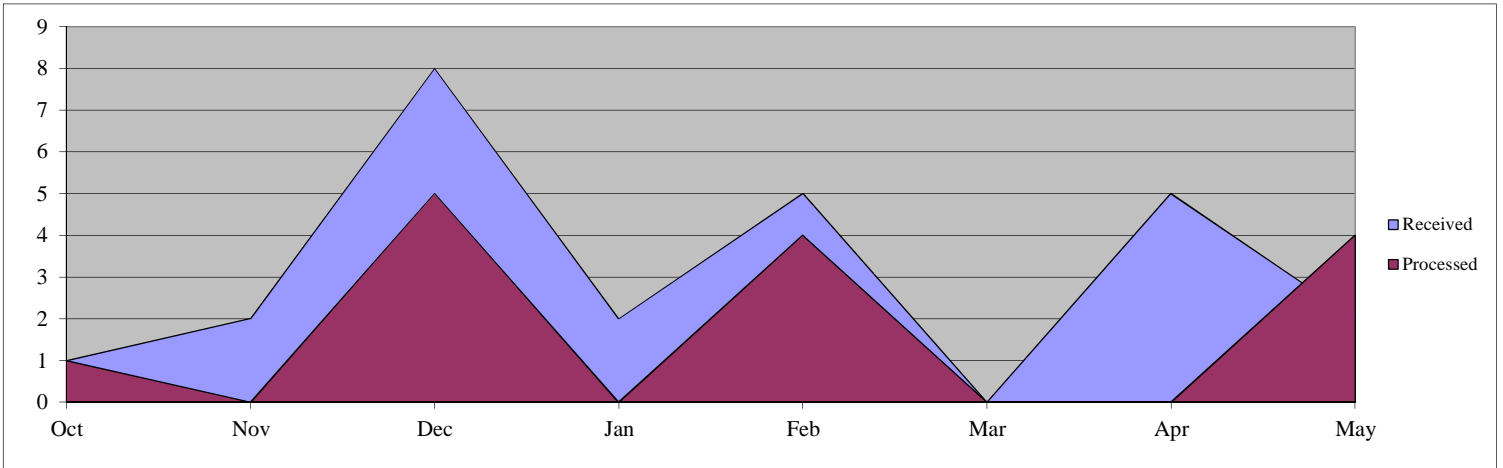

Days Pending for Open Cases

	Oct	Nov	Dec	Jan	Feb	Mar	Apr	May	June	Jul	Aug	Sep
1-20 Days	0	2	4	2	5	0	5	2				
21-40	2	0	2	4	2	5	0	2				
41-60	2	2	0	2	3	2	5	0				
61-80	1	2	2	0	2	3	0	4				
81-100	1	1	2	2	0	2	5	0				
101-120	1	1	1	2	2	0	2	5				
121-140	0	1	1	1	2	1	0	2				
141-160	2	0	1	1	1	3	1	0				
161-180	0	2	0	1	1	0	2	1				
181-200	1	1	2	0	1	2	1	2				
201-300	6	6	3	3	2	3	4	4				
301-400	1	1	5	6	6	6	7	3				
401+	5	5	5	6	4	4	4	9				
Total	22	24	28	30	31	31	36	34	0	0	0	0

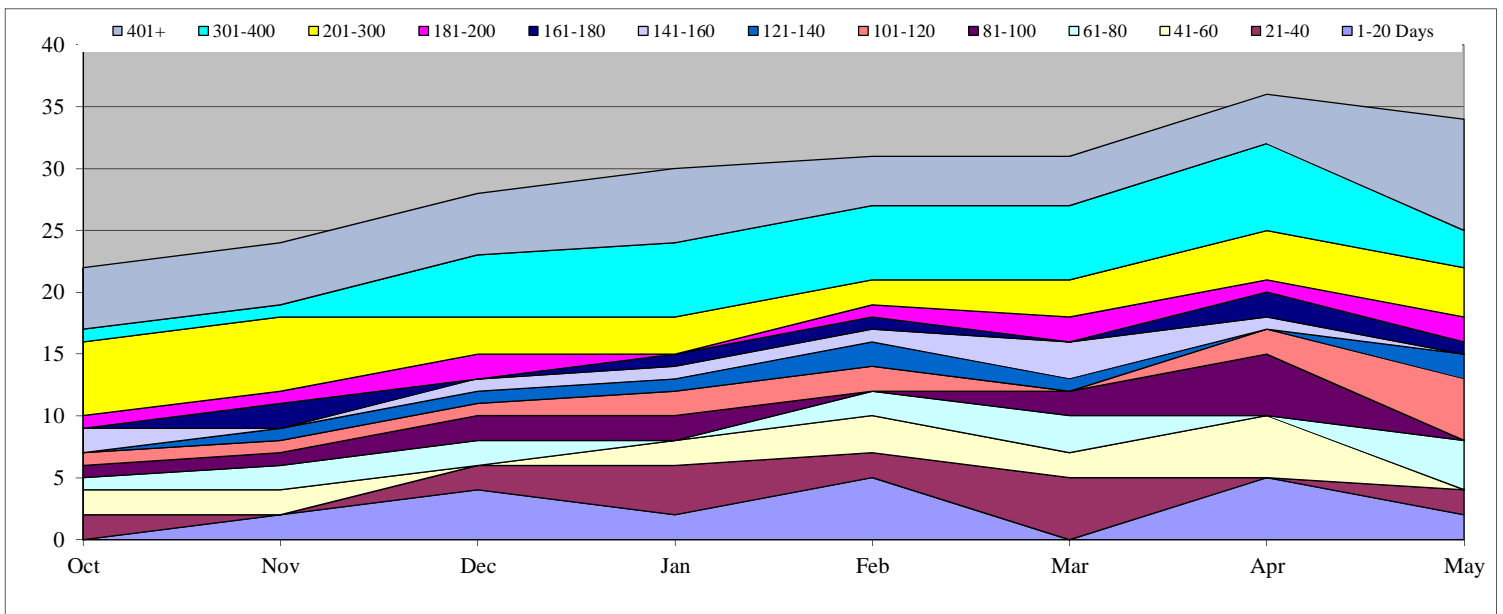

United States Citizenship and Immigration Services (USCIS)

Total Open: 76

Total Received: 1256
Total Processed: 1182

Backlog: 0

Appeals Monthly Production Rates

	Oct	Nov	Dec	Jan	Feb	Mar	Apr	May	June	Jul	Aug	Sep
Received	186	130	123	175	154	152	169	167				
Processed	113	132	100	184	172	181	131	169				

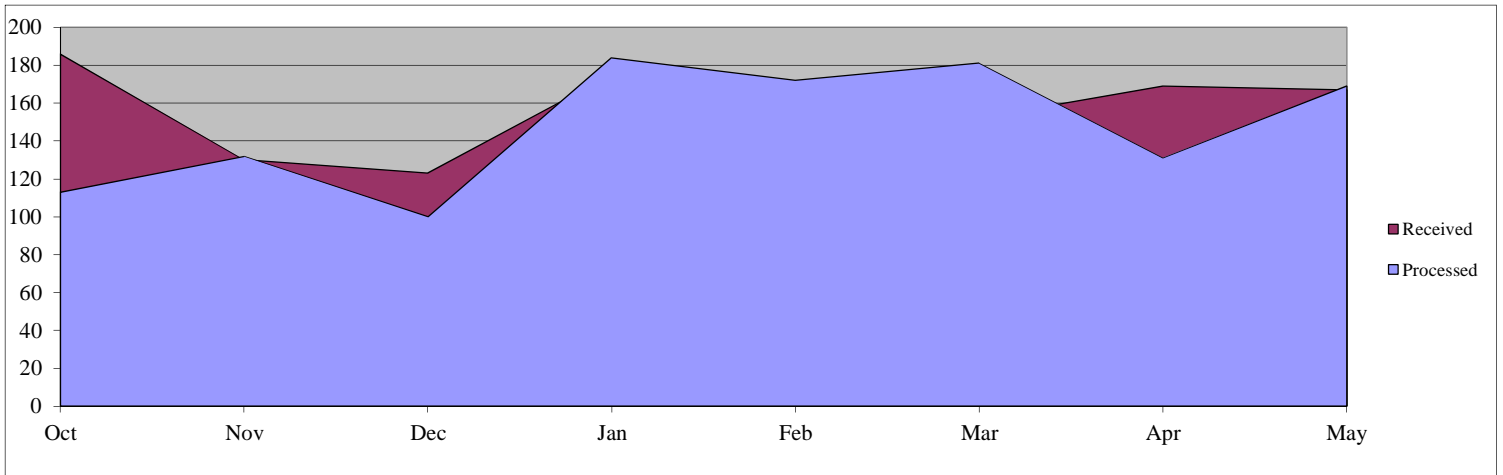

Days Pending for Open Cases

	Oct	Nov	Dec	Jan	Feb	Mar	Apr	May	June	Jul	Aug	Sep
1-20 Days	73	72	63	86	69	40	78	76				
21-40	0	1	33	1	0	0	0	0				
41-60	0	0	0	0	0	0	0	0				
61-80	0	0	0	0	0	0	0	0				
81-100	0	0	0	0	0	0	0	0				
101-120	0	0	0	0	0	0	0	0				
121-140	0	0	0	0	0	0	0	0				
141-160	0	0	0	0	0	0	0	0				
161-180	0	0	0	0	0	0	0	0				
181-200	0	0	0	0	0	0	0	0				
201-300	0	0	0	0	0	0	0	0				
301-400	0	0	0	0	0	0	0	0				
401+	0	0	0	0	0	0	0	0				
Total	73	73	96	87	69	40	78	76	0	0	0	0

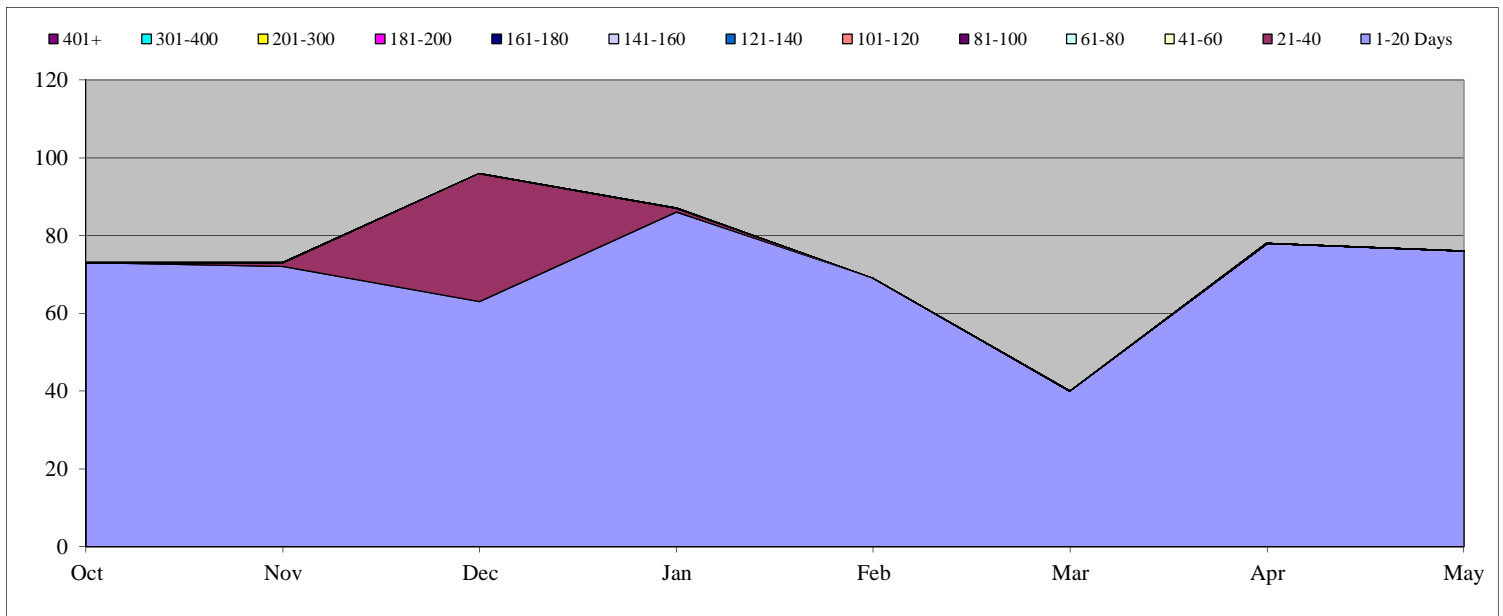

United States Secret Service (USSS)

Total Open: 2 Total Received: 41 Backlog: 0
 Total Processed: 41

Appeals Monthly Production Rates

	Oct	Nov	Dec	Jan	Feb	Mar	Apr	May	June	Jul	Aug	Sep
Received	32	0	2	0	1	4	0	2				
Processed	2	30	1	2	0	0	5	1				

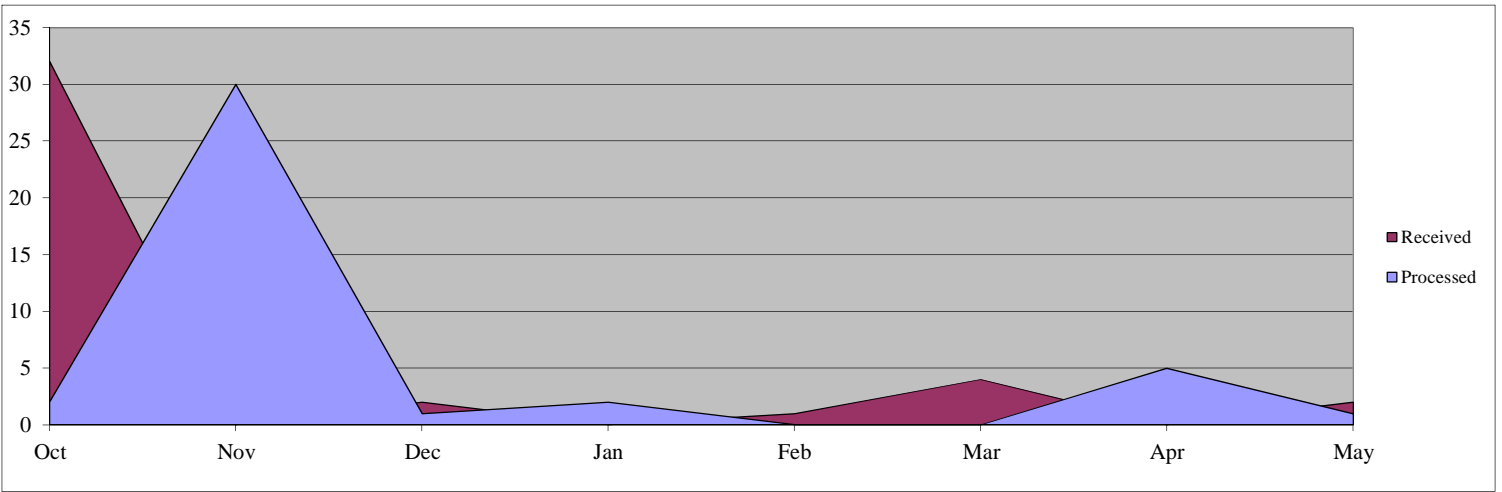

Days Pending for Open Cases

	Oct	Nov	Dec	Jan	Feb	Mar	Apr	May	June	Jul	Aug	Sep
1-20 Days	2	0	2	0	1	4	0	2				
21-40	1	2	0	0	0	1	1	0				
41-60	0	0	1	0	0	0	0	0				
61-80	1	0	0	1	0	0	0	0				
81-100	0	0	0	0	1	0	0	0				
101-120	0	0	0	0	0	1	0	0				
121-140	0	0	0	0	0	0	0	0				
141-160	0	0	0	0	0	0	0	0				
161-180	0	0	0	0	0	0	0	0				
181-200	0	0	0	0	0	0	0	0				
201-300	0	0	0	0	0	0	0	0				
301-400	0	0	0	0	0	0	0	0				
401+	0	0	0	0	0	0	0	0				
Total	4	2	3	1	2	6	1	2	0	0	0	0

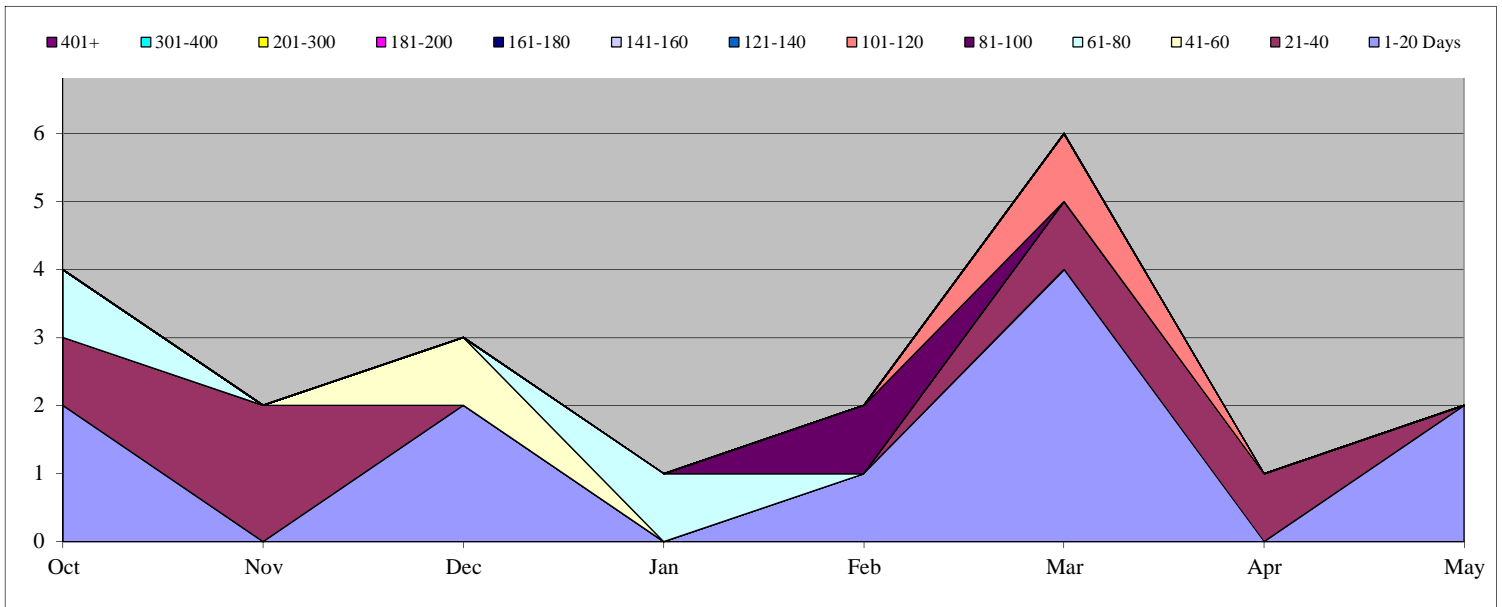

Office of Inspector General (OIG)

Total Open: 2

Total Received: 11
Total Processed: 11

Backlog: 2

Appeals Monthly Production Rates

	Oct	Nov	Dec	Jan	Feb	Mar	Apr	May	June	Jul	Aug	Sep
Received	2	3	1	2	3	0	0	0				
Processed	1	3	1	2	2	2	0	0				

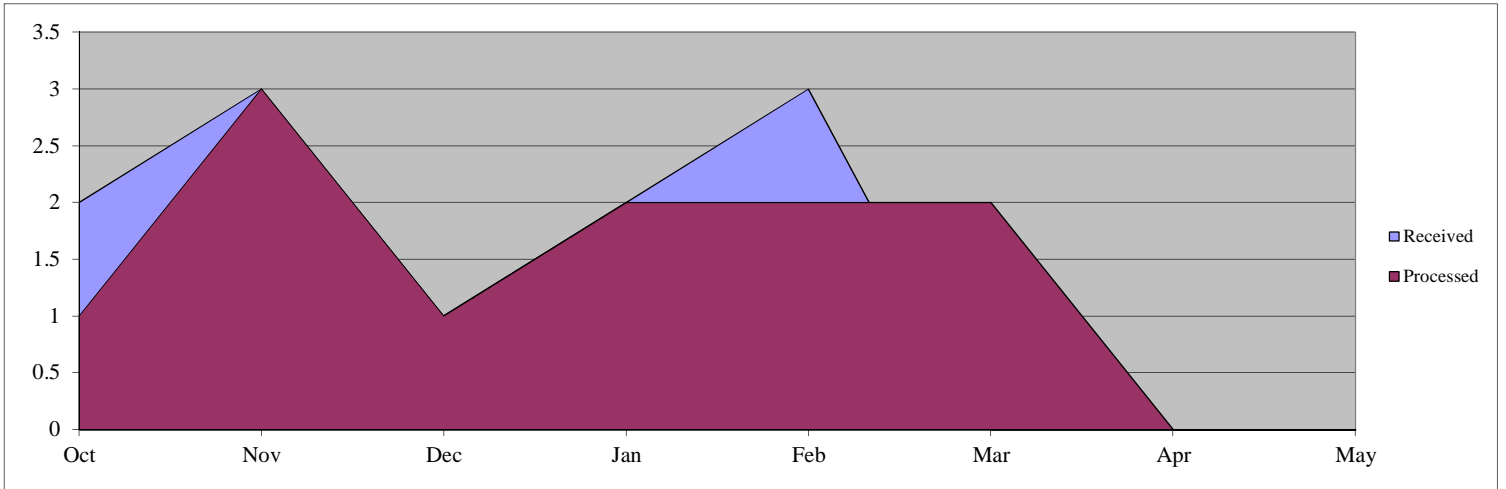

Days Pending for Open Cases

	Oct	Nov	Dec	Jan	Feb	Mar	Apr	May	June	Jul	Aug	Sep
1-20 Days	1	1	1	1	2	0	0	0				
21-40	0	0	0	0	0	0	0	0				
41-60	1	0	0	0	0	0	0	0				
61-80	1	1	0	0	0	0	0	0				
81-100	0	1	1	0	0	0	0	0				
101-120	0	0	0	1	0	0	0	0				
121-140	0	0	1	0	1	0	0	0				
141-160	0	0	0	1	1	1	0	0				
161-180	0	0	0	0	0	0	1	0				
181-200	0	0	0	0	0	1	0	1				
201-300	0	0	0	0	0	0	1	1				
301-400	0	0	0	0	0	0	0	0				
401+	0	0	0	0	0	0	0	0				
Total	3	3	3	3	4	2	2	2	0	0	0	0

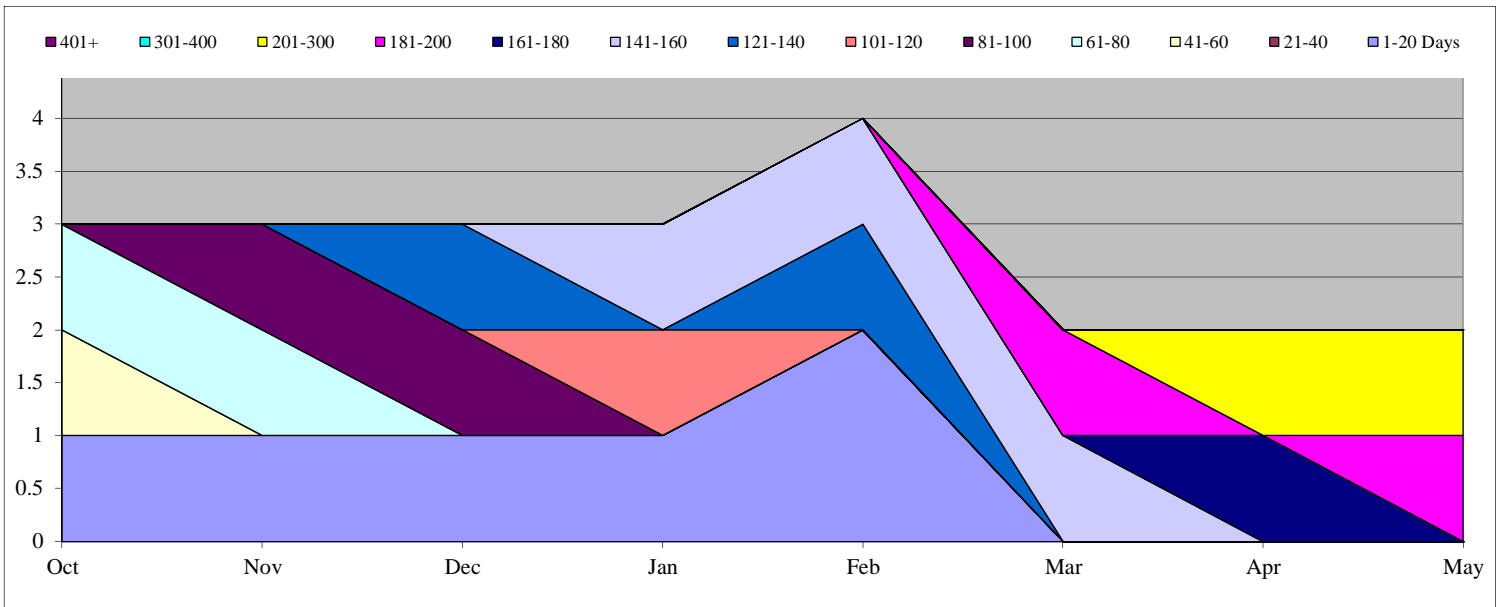

Federal Emergency Management Agency (FEMA)

Total Open: 42

Total Received: 14

Backlog: 39

Total Processed: 17

Appeals Monthly Production Rates

	Oct	Nov	Dec	Jan	Feb	Mar	Apr	May	June	Jul	Aug	Sep
Received	2	1	0	1	2	1	4	3				
Processed	0	9	2	0	0	3	2	1				

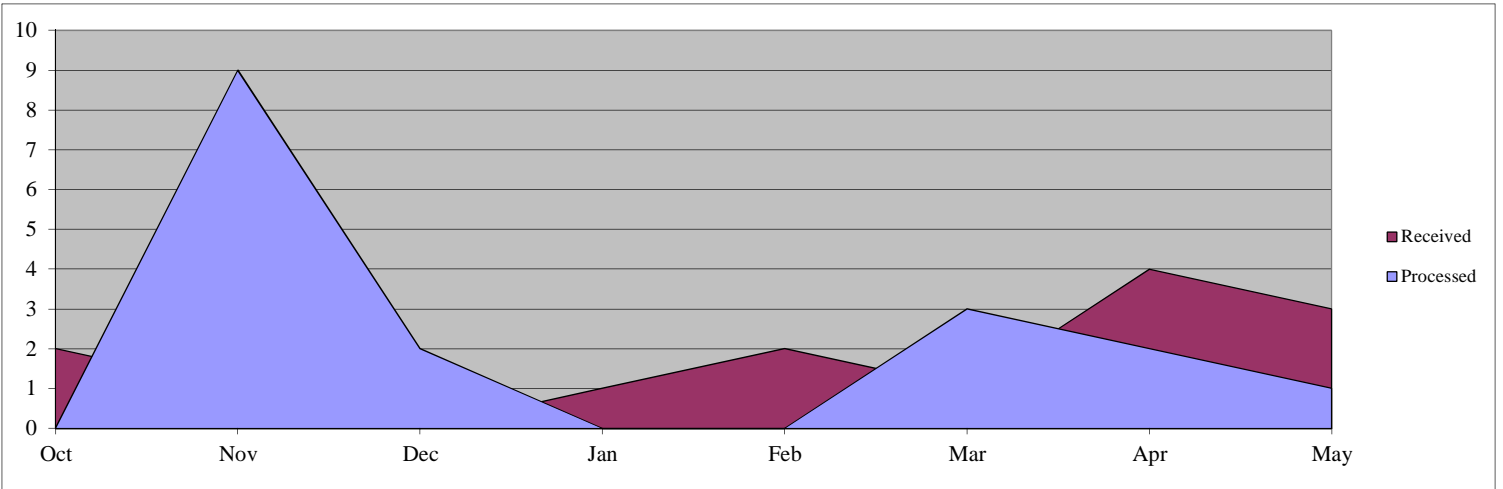

Days Pending for Open Cases

	Oct	Nov	Dec	Jan	Feb	Mar	Apr	May	June	Jul	Aug	Sep
1-20 Days	1	1	0	1	2	1	4	3				
21-40	4	2	1	0	1	2	1	4				
41-60	1	1	1	1	0	1	2	1				
61-80	1	1	2	2	1	0	1	2				
81-100	2	0	1	1	2	1	0	1				
101-120	0	2	0	1	1	1	1	0				
121-140	1	0	0	0	1	2	1	1				
141-160	0	1	0	0	0	1	2	1				
161-180	0	0	1	0	0	1	1	2				
181-200	2	0	0	1	0	0	1	1				
201-300	3	4	4	4	5	3	1	2				
301-400	4	5	4	2	1	2	3	3				
401+	20	19	20	22	23	21	21	21				
Total	39	36	34	35	37	36	39	42	0	0	0	0

